



# GIEFFE MECCANICA

Catalogo  
prodotti

---



# **GIEFFE MECCANICA**

**Gieffe Meccanica S.r.l.**

**Via Enzo Ferrari, 24/26  
30027 San Donà di Piave (VE)**

**C.F. e P.I. 03764160275**

**Tel. 0421.336931**

**[www.gieffemeccanica.it](http://www.gieffemeccanica.it)  
[info@gieffemeccanica.it](mailto:info@gieffemeccanica.it)**

# Certificato

Norma: **ISO 9001:2015**

N° certificato: 39 00 0362103

TÜV Rheinland Italia S.r.l. certifica:

Titolare del certificato: **GIEFFE MECCANICA SRL**

Via Enzo Ferrari 24/26  
30027 SAN DONA' DI PIAVE VE  
Italia

Campo di applicazione: Commercializzazione e lavorazione su specifica del cliente di prodotti in acciaio inox

Settore IAF: 29, 17

Mediante un audit è stata conseguita la dimostrazione che le prescrizioni della norma ISO 9001:2015 sono soddisfatte.

La data di scadenza per tutte le prossime verifiche è 15.12

Validità: Questo certificato è valido dal 24.12.2021 al 23.12.2024  
Prima certificazione 2021

18.01.2022

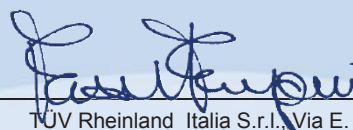

TÜV Rheinland Italia S.r.l., Via E. Mattei, 3  
I - 20010 Pogliano Milanese (MI)

# La nostra Azienda

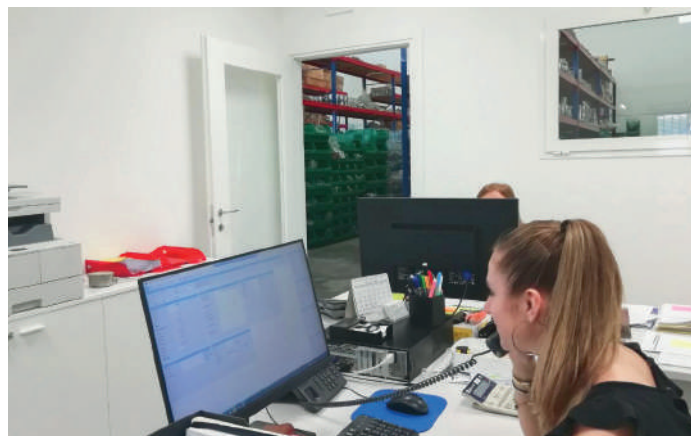

Gieffe Meccanica è **leader** nella fornitura di accessori in **acciaio inossidabile** destinati all'industria alimentare, enologica, farmaceutica e petrolchimica.

La nostra Azienda si occupa di tutti i processi di lavorazione, come tornitura, saldatura, taglio, rifinitura, spazzolatura e lucidatura.

Primaria importanza viene data alla **qualità** dei prodotti e alla **competenza** del ns. staff tecnico e commerciale, ritenendo il fattore umano la risorsa vincente per ogni sfida di mercato.

Il perseguire questi obiettivi, unito ai costanti investimenti aziendali in termini di **attenzione** all'ambiente e alla sicurezza, ha permesso a Gieffe Meccanica di ottenere la certificazione **ISO 9001:2015 TÜV**.





# Indice

- 9 **Raccorderia inox**
- 53 **Flange inox e guarnizioni**
- 67 **Raccorderia a saldare**
- 77 **Raccorderia ASME**
- 81 **Valvole di sfiato e sicurezza**
- 89 **Valvole a sfera**
- 107 **Valvole a farfalla**
- 121 **Accessori**
- 139 **Piastre refrigeranti**
- 143 **Chiusini e portelle**

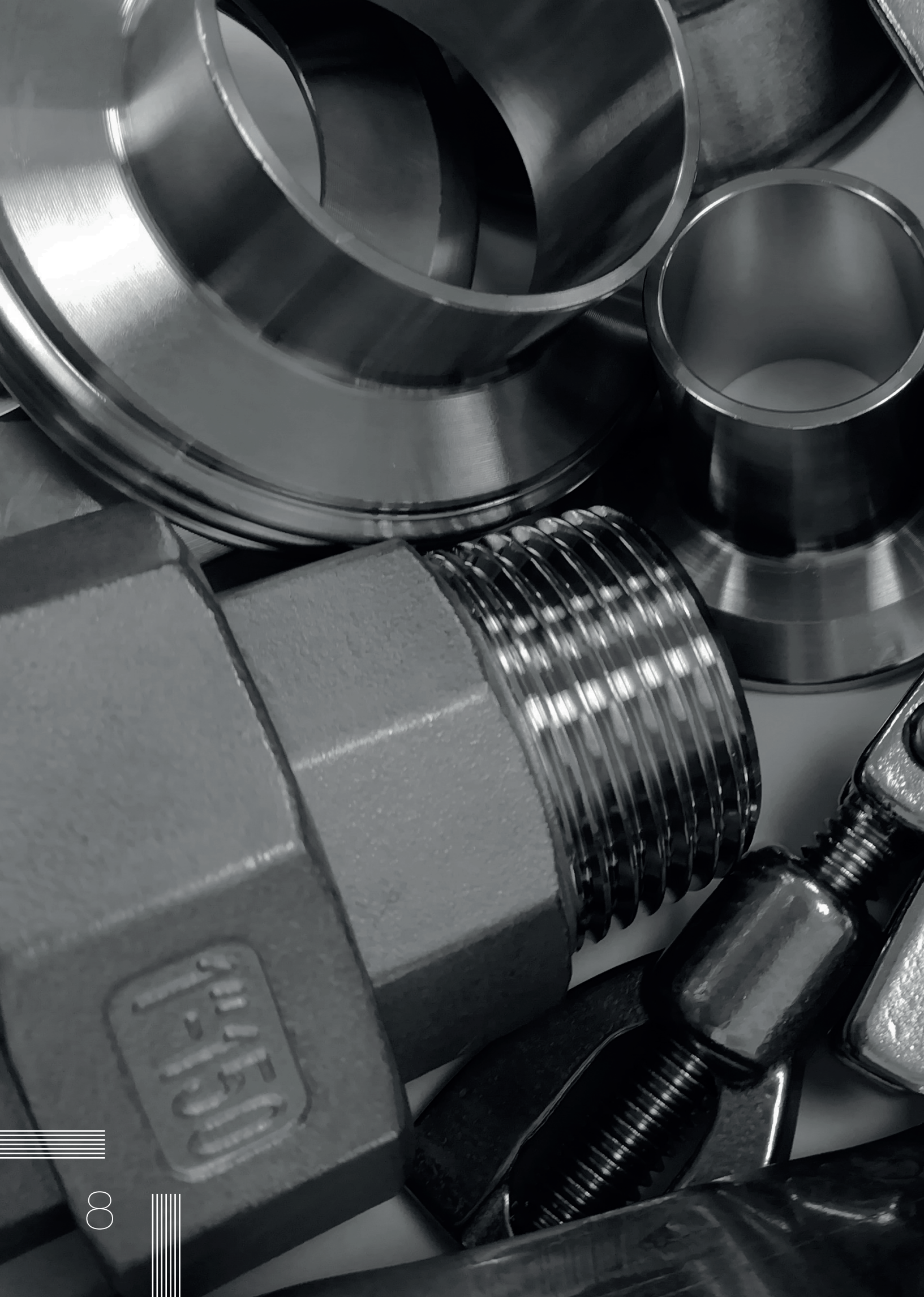





# Raccorderia Inox

- 10 Raccordi filettati da massello
- 15 Raccordi filettati da microfusione
- 21 Raccordi CAMLOCK
- 23 Raccordi sferici per irrigazione
- 25 Raccordi a morsetto Garolla
- 30 Raccordi DIN 11851
- 39 Raccordi SMS
- 42 Raccordi MACON
- 45 Raccordi CLAMP

Caratteristiche tecniche, pesi e prestazioni non sono vincolanti ed impegnativi. L'azienda si riserva inoltre di apportare ai prodotti le modifiche ritenute più opportune, senza alcun obbligo di preavviso.

## Art. 1 – Tronchetto saldare

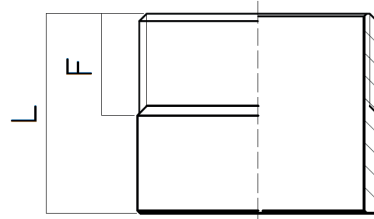

INCH	DN	L	F
1/8"	6	16	9
1/4"	8	20	11
3/8"	10	20	12
1/2"	15	25	14
3/4"	20	30	16
1"	25	35	18
1 1/4"	32	35	18
1 1/2"	40	40	21
2"	50	45	23
2 1/2"	65	45	25
3"	80	50	27
3 1/2"	90	55	27
4"	100	60	26

## Art. 2 – Manicotto saldare

INCH	DN	L	D
1/8"	6	18	14
1/4"	8	18	18
3/8"	10	22	22
1/2"	15	25	27
3/4"	20	30	33,7
1"	25	35	40
1 1/4"	32	40	48
1 1/2"	40	40	55
2"	50	45	68
2 1/2"	65	50	85
3"	80	50	96
4"	100	50	125

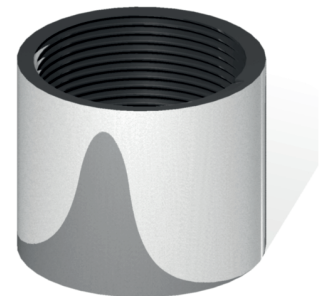
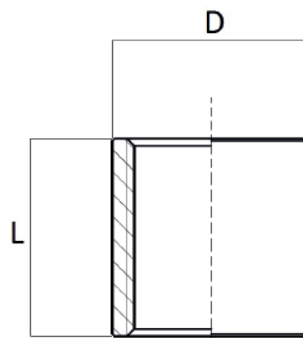

## Art. 4 – Mezzo manicotto saldare

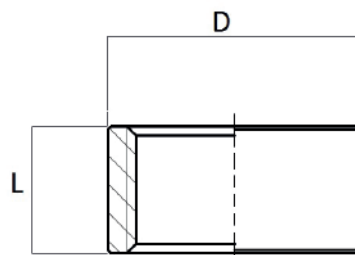
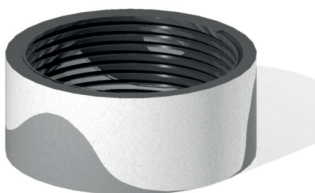

INCH	DN	L	D
1/4"	8	10	18
3/8"	10	12	22
1/2"	15	15	27
3/4"	20	15	33,7
1"	25	18	40
1 1/4"	32	20	48
1 1/2"	40	20	55
2"	50	25	68
2 1/2"	65	25	85
3"	80	25	96

## Art. 6 – Nipplo semplice

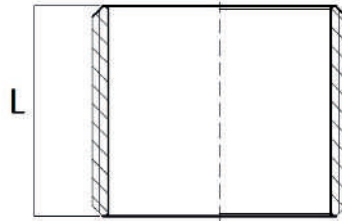

INCH	DN	L
1/8"	6	16
1/4"	8	20
3/8"	10	20
1/2"	15	25
3/4"	20	30
1"	25	35
1 1/4"	32	35
1 1/2"	40	40
2"	50	45
2 1/2"	65	45
3"	80	50
3 1/2"	90	55
4"	100	60

## Art. 7 – Barilotto

INCH	DN	L	F
1/8"	6	40	9
1/4"	8	40	11
3/8"	10	40	12
1/2"	15	60	14
3/4"	20	60	16
1"	25	80	18
1 1/4"	32	80	18
1 1/2"	40	80	21
2"	50	100	23
2 1/2"	65	100	25
3"	80	120	27
3 1/2"	90	120	27
4"	100	150	26

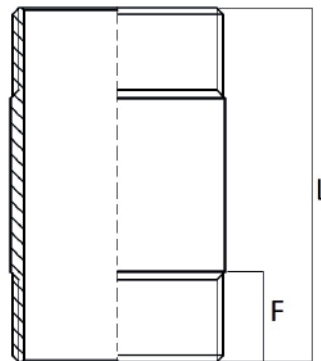

## Art. 8 – Nipplo esagonale

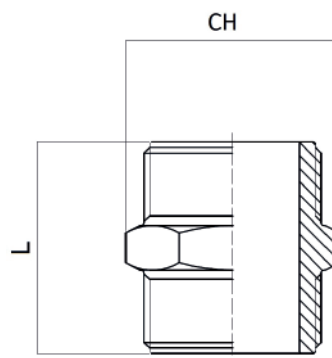

INCH	DN	L	CH
1/8"	6	28	14
1/4"	8	28	17
3/8"	10	30	19
1/2"	15	35	22
3/4"	20	39	27
1"	25	42	36
1 1/4"	32	46	46
1 1/2"	40	54	50
2"	50	56	65

## Art. 10 – Nipplo ridotto

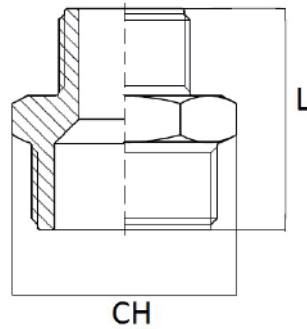
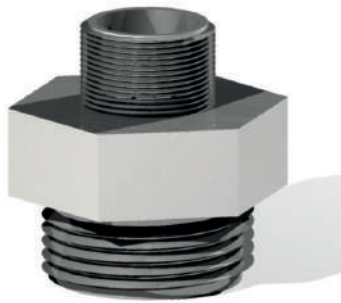

DN INCH A	DN INCH B	L	CH
1/4"	1/8"	28	17
3/8"	1/8"	30	19
3/8"	1/4"	30	19
1/2"	1/8"	35	22
1/2"	1/4"	35	22
1/2"	3/8"	35	22
3/4"	1/8"	39	27
3/4"	1/4"	39	27
3/4"	3/8"	39	27
3/4"	1/2"	39	27
1"	3/8"	42	36

DN INCH A	DN INCH B	L	CH
1"	1/2"	42	36
1"	3/4"	42	36
1 1/4"	3/4"	46	46
1 1/4"	1"	46	46
1 1/2"	3/4"	54	50
1 1/2"	1"	54	50
1 1/2"	1 1/4"	54	50
2"	1"	56	65
2"	1 1/4"	56	65
2"	1 1/2"	56	65

## Art. 12 – Tappo maschio

INCH	DN	L	CH
1/8"	6	16	14
1/4"	8	18	17
3/8"	10	20	22
1/2"	15	23,5	27
3/4"	20	24	30
1"	25	27	36
1 1/4"	32	29	50
1 1/2"	40	30	55
2"	50	31	65

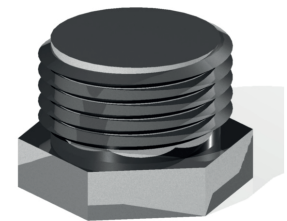
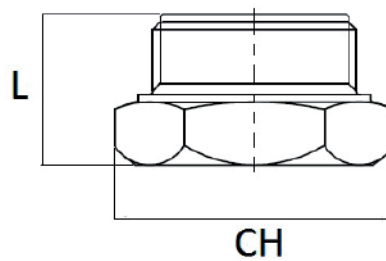

## Art. 14 – Tappo femmina

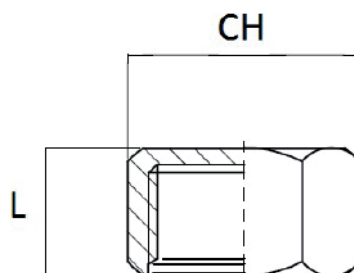
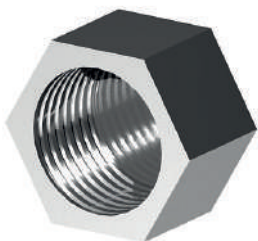

INCH	DN	L	CH
1/8"	6	14	14
1/4"	8	14	17
3/8"	10	15	22
1/2"	15	16	27
3/4"	20	19	30
1"	25	23	36
1 1/4"	32	25	50
1 1/2"	40	26	55
2"	50	28	65

## Art. 16 – Gomito filettato femmina-femmina

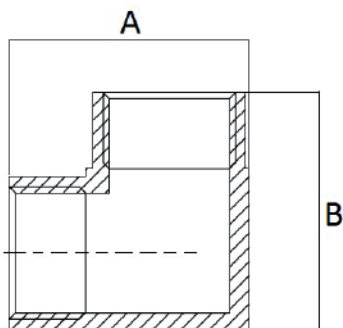
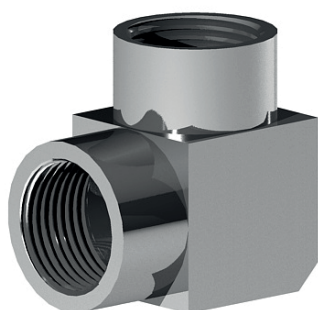

INCH	DN	A	B
1/4"	8	30	30
3/8"	10	35	35
1/2"	15	40	40
3/4"	20	50	50
1"	25	60	60

## Art. 18 – Tee filettato femmina-femmina

INCH	DN	A	B
1/4"	8	40	30
3/8"	10	45	35
1/2"	15	50	40
3/4"	20	65	50
1"	25	76	60

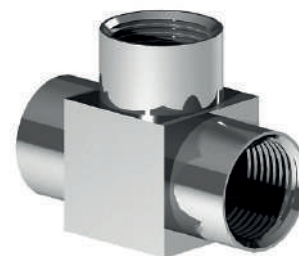
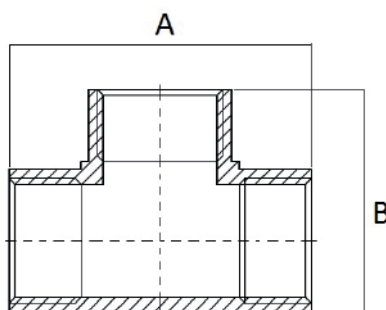

## Art. 24 – Bocchettone 3 pz. femmina

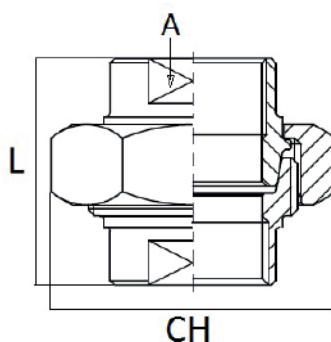
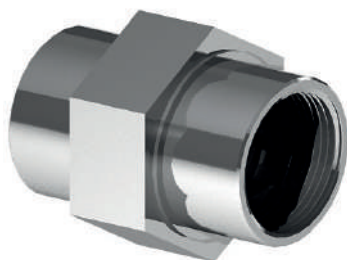

INCH	DN	A	L	CH
1/4"	8	17	41	32
3/8"	10	22	41	36
1/2"	15	25	42	46
3/4"	20	30	43	50
1"	25	37	50	55
1 1/4"	32	47	52	65
1 1/2"	40	52	60	80
2"	50	64	65	90

## Art. 25 – Bocchettone 3 pz. maschio – femmina

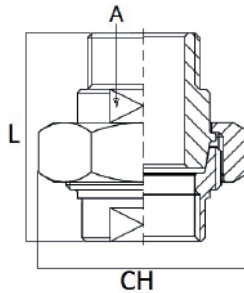

INCH	DN	A	L	CH
1/4"	8	17	50	32
3/8"	10	22	52	36
1/2"	15	25	56	46
3/4"	20	30	59	50
1"	25	37	63	55
1 1/4"	32	47	68	65
1 1/2"	40	52	74	80
2"	50	64	82	90

## Art. 26 – Portagomma maschio

INCH	DN	D	L	P	CH
1/8"	6	10	40	23	14
1/4"	8	13	41	23	17
3/8"	10	15	46	26	19
1/2"	15	20	50	27	22
3/4"	20	25	52	29	30
1"	25	30	58	32,5	36
1 1/4"	32	40	69	41,5	46
1 1/2"	40	48	80	52	55
2"	50	60	85	55	65

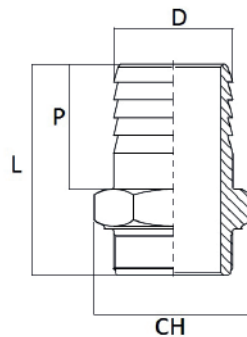

## Art. 28 – Riduzione maschio – femmina

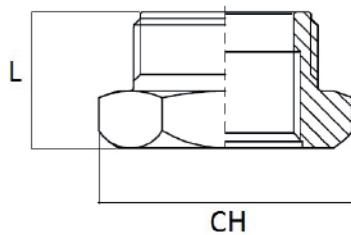
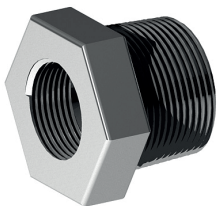

DN INCH A	DN INCH B	L	CH
1/4"	1/8"	19	17
3/8"	1/8"	20	19
3/8"	1/4"	20	19
1/2"	1/8"	22	22
1/2"	1/4"	22	22
1/2"	3/8"	22	22
3/4"	1/4"	24	27
3/4"	3/8"	24	27
3/4"	1/2"	24	27
1"	3/8"	26	36
1"	1/2"	26	36

DN INCH A	DN INCH B	L	CH
1"	3/4"	26	36
1 1/4"	1/2"	29	46
1 1/4"	3/4"	29	46
1 1/4"	1"	29	46
1 1/4"	1/2"	30	50
1 1/4"	3/4"	30	50
1 1/4"	1"	30	50
1 1/4"	1 1/4"	30	50
2"	1"	32	65
2"	1 1/4"	32	65
2"	1 1/2"	32	65

## Art. 30 – Ghiera esagonale

INCH	DN	L	CH
1/8"	6	5	14
1/4"	8	6	19
3/8"	10	7	22
1/2"	15	8	27
3/4"	20	9	30
1"	25	10	36
1 1/4"	32	12	50
1 1/2"	40	12,5	55
2"	50	12,5	65

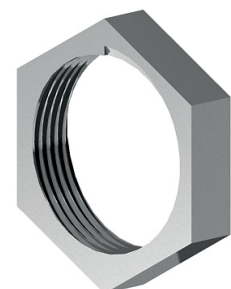
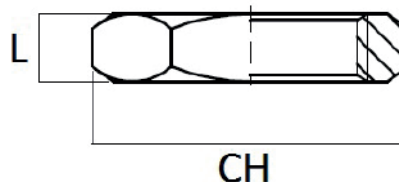

## Art. 8M – Nipplo esagonale

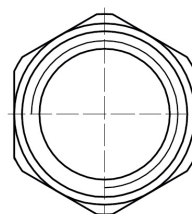
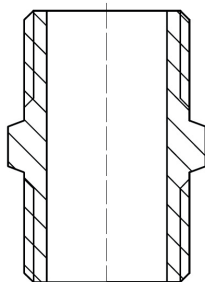

INCH	DN
1/4"	8
3/8"	10
1/2"	15
3/4"	20
1"	25
1 1/4"	32
1 1/2"	40
2"	50
2 1/2"	65
3"	80
3 1/2"	90
4"	100

## Art. 10M – Nipplo esagonale ridotto

INCH	DN
1/4"	8
3/8"	10
1/2"	15
3/4"	20
1"	25
1 1/4"	32
1 1/2"	40
2"	50
2 1/2"	65
3"	80
3 1/2"	90
4"	100

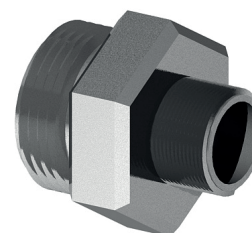
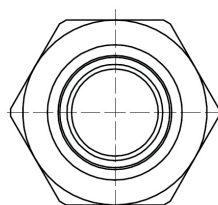
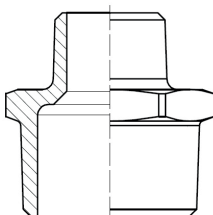

## Art. 12M – Tappo maschio

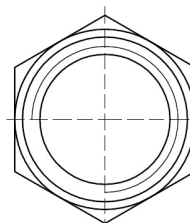
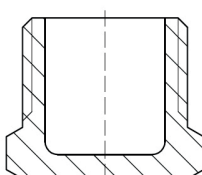

INCH	DN
1/4"	8
3/8"	10
1/2"	15
3/4"	20
1"	25
1 1/4"	32
1 1/2"	40
2"	50
2 1/2"	65
3"	80
3 1/2"	90
4"	100

## Art. 14M – Tappo femmina

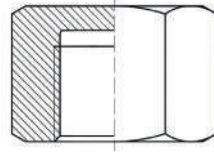
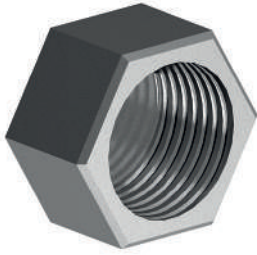

INCH	DN
1/4"	8
3/8"	10
1/2"	15
3/4"	20
1"	25
1 1/4"	32
1 1/2"	40
2"	50
2 1/2"	65
3"	80
3 1/2"	90
4"	100

## Art. 15M – Gomito 45° femmina-femmina

INCH	DN
1/4"	8
3/8"	10
1/2"	15
3/4"	20
1"	25
1 1/4"	32
1 1/2"	40
2"	50
2 1/2"	65
3"	80
3 1/2"	90
4"	100

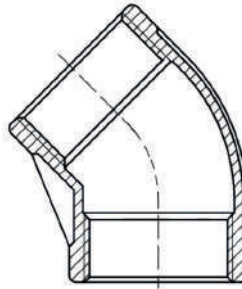

## Art. 16M – Gomito 90° femmina-femmina

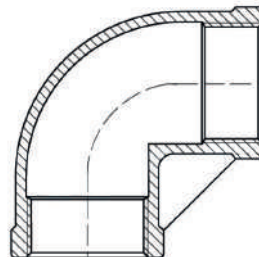

INCH	DN
1/4"	8
3/8"	10
1/2"	15
3/4"	20
1"	25
1 1/4"	32
1 1/2"	40
2"	50
2 1/2"	65
3"	80
3 1/2"	90
4"	100

## Art. 17M – Gomito 90° maschio – femmina

INCH	DN
1/4"	8
3/8"	10
1/2"	15
3/4"	20
1"	25
1 1/4"	32
1 1/2"	40
2"	50
2 1/2"	65
3"	80
3 1/2"	90
4"	100

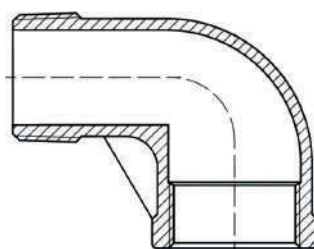



Filettati da microfusione

## Art. 18M – Tee filetto femmina

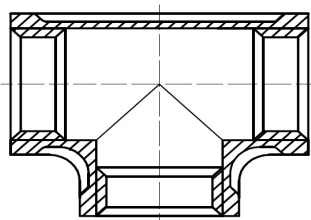

INCH	DN
1/4"	8
3/8"	10
1/2"	15
3/4"	20
1"	25
1 1/4"	32
1 1/2"	40
2"	50
2 1/2"	65
3"	80
3 1/2"	90
4"	100

INCH	DN
1/4"	8
3/8"	10
1/2"	15
3/4"	20
1"	25
1 1/4"	32
1 1/2"	40
2"	50
2 1/2"	65
3"	80
3 1/2"	90
4"	100

## Art. 20M – Croce filetto femmina

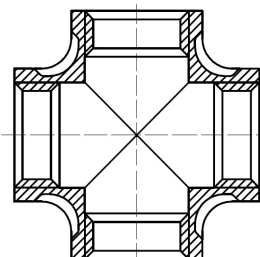

## Art. 24M – Bocchettone 3 pz. femmina – femmina

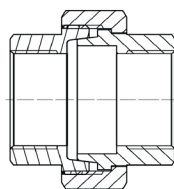
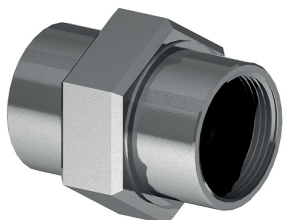

INCH	DN
1/4"	8
3/8"	10
1/2"	15
3/4"	20
1"	25
1 1/4"	32
1 1/2"	40
2"	50
2 1/2"	65
3"	80
3 1/2"	90
4"	100

## Art. 25M – Bocchettone 3 pz. maschio – femmina

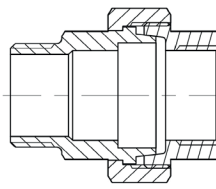

## Art. 26M – Portagomma maschio

INCH	DN
1/4"	8
3/8"	10
1/2"	15
3/4"	20
1"	25
1 1/4"	32
1 1/2"	40
2"	50
2 1/2"	65
3"	80
3 1/2"	90
4"	100

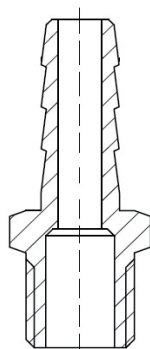

Filettati da microfusione

## Art. 27M – Riduzione femmina – femmina

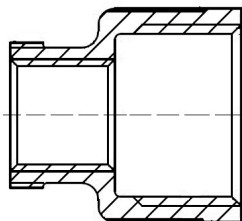

INCH	DN
1/4"	8
3/8"	10
1/2"	15
3/4"	20
1"	25
1 1/4"	32
1 1/2"	40
2"	50
2 1/2"	65
3"	80
3 1/2"	90
4"	100

## Art. 28M – Riduzione maschio – femmina

INCH	DN
1/4"	8
3/8"	10
1/2"	15
3/4"	20
1"	25
1 1/4"	32
1 1/2"	40
2"	50
2 1/2"	65
3"	80
3 1/2"	90
4"	100

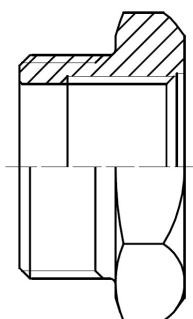

## Art. 29 – Riduzione femmina – maschio

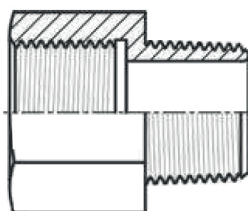
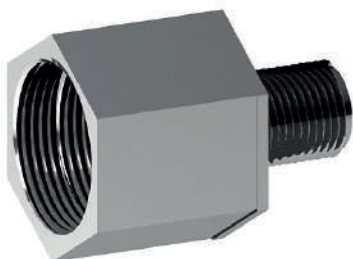

INCH	DN
1/4"	8
3/8"	10
1/2"	15
3/4"	20
1"	25
1 1/4"	32
1 1/2"	40
2"	50
2 1/2"	65
3"	80
3 1/2"	90
4"	100

## Art. 30M – Ghiera esagonale

INCH	DN
1/4"	8
3/8"	10
1/2"	15
3/4"	20
1"	25
1 1/4"	32
1 1/2"	40
2"	50
2 1/2"	65
3"	80
3 1/2"	90
4"	100

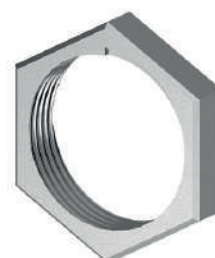
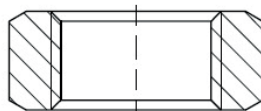
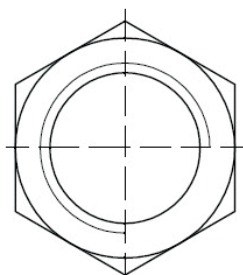

Filettati da microfusione

## Art. 32 – Valvola a sfera 2 vie femmina

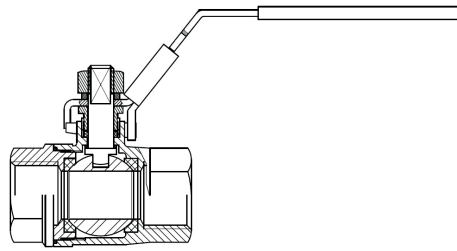

INCH	DN
1/4"	8
3/8"	10
1/2"	15
3/4"	20
1"	25
1 1/4"	32
1 1/2"	40
2"	50
2 1/2"	65
3"	80
3 1/2"	90
4"	100

## Art. 33 – Valvola a sfera 3 vie femmina

INCH	DN
1/4"	8
3/8"	10
1/2"	15
3/4"	20
1"	25
1 1/4"	32
1 1/2"	40
2"	50
2 1/2"	65
3"	80
3 1/2"	90
4"	100

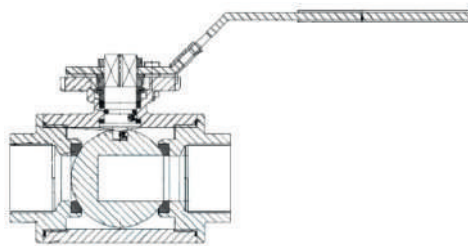

## Art. 34 – Valvola a sfera small 2 vie femmina

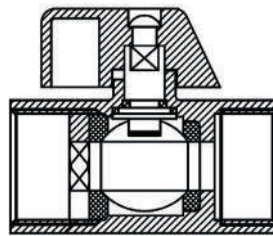
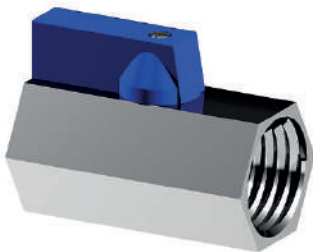

INCH	DN
1/4"	8
3/8"	10
1/2"	15
3/4"	20
1"	25
1 1/4"	32
1 1/2"	40
2"	50
2 1/2"	65
3"	80
3 1/2"	90
4"	100

## Art. 35 – Valvola a sfera 3 pezzi 2 vie femmina

INCH	DN
1/4"	8
3/8"	10
1/2"	15
3/4"	20
1"	25
1 1/4"	32
1 1/2"	40
2"	50
2 1/2"	65
3"	80
3 1/2"	90
4"	100

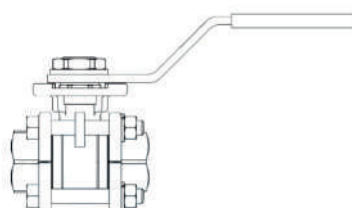

## Art. 38 - Filtro a Y F-F GAS

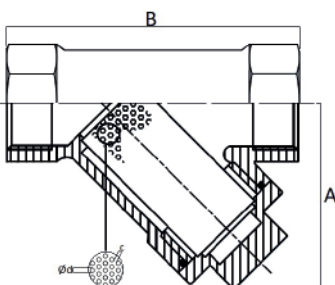

ISO	DN	PN	A	B	C	Ød
¼"	8	40	30	65	1	1
½"	10	40	30	56	1	1
½"	15	40	40	65	1	1
¾"	20	40	45	80	1	1
1"	25	40	55	90	1	1
1 ½"	32	40	65	105	1	1
1 ½"	40	40	70	120	1	1
2"	50	40	85	140	1	1

## Art. 38F - Filtro a Y flangiato

ISO	DN	PN	A	B	C	E	Ød
½"	15	16	95	75	130	2	1
¾"	20	16	105	90	150	2	1
1"	25	16	115	100	160	2	1
1 ½"	32	16	140	115	180	2	1
1 ½"	40	16	150	130	200	2	1
2"	50	16	165	150	230	2	1
2 ½"	65	16	185	190	290	3,5	2
3"	80	16	200	200	310	3,5	2
4"	100	16	220	230	350	3,5	2
5"	125	16	250	280	400	3,5	2
6"	150	16	285	300	480	3,5	2
8"	200	16	340	400	605	3,5	2

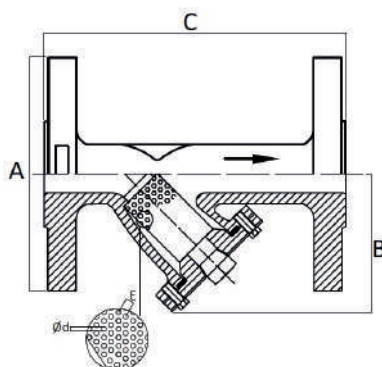

## Art. 38Z - Filtro di aspirazione maschio GAS

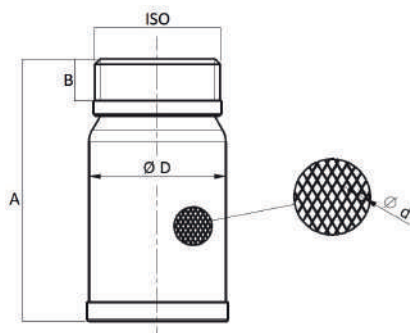

ISO	DN	B	ØD	A	Ød
¾"	8	8	19	55	1
½"	15	10	22	55	1
¾"	20	10	28	62	1
1"	25	11	36	71	1
1 ½"	32	15	43	80	1
1 ½"	40	15	49	90	1
2"	50	15	60	101	1
2 ½"	65	18	79	111	1,8
3"	80	18	92	125	1,8
4"	100	20	115	144	1,8

## Art. 41A – Maschio CAMLOCK - femmina GAS

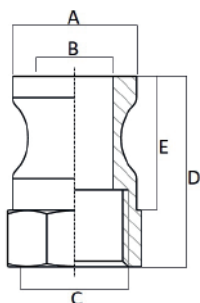

INCH	DN	A	B	C	D	E
½"	15	24	14	26	41	26
¾"	20	32	19	38	41	26
1"	25	37	24	41	49	32
1 ¼"	32	45	29	51	54	41
1 ½"	40	53	37	57	55	40
2"	50	63	46	68	62	48
2 ½"	65	76	56	83	78	50
3"	80	92	73	96	73	50
4"	100	120	98	129	80	53
5"	125	146	122	168	79	55
6"	150	176	148	192	86	60

## Art. 41B – Femmina CAMLOCK - maschio GAS

INCH	DN	A	B	C	D	E
½"	15	-	24	14	48	31
¾"	20	52	32	20	52	33
1"	25	60	37	26	64	40
1 ¼"	32	80	46	34	71	46
1 ½"	40	87	54	38	73	48
2"	50	97	63	50	79	54
2 ½"	65	110	76	66	85	53
3"	80	135	92	78	93	60
4"	100	165	120	94	102	60
5"	125	190	146	117	105	65
6"	150	254	176	142	115	70

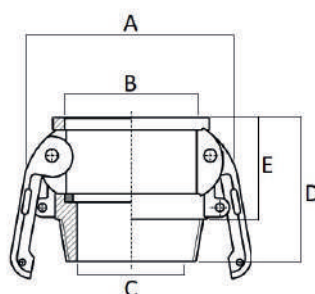

## Art. 41C – Portagomma femmina CAMLOCK

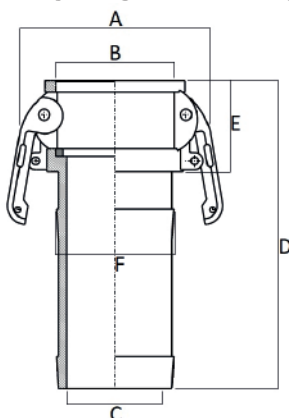

INCH	DN	A	B	C	F	D	E
½"	15	-	24	8	15	88	31
¾"	20	52	32	15	21	84	33
1"	25	60	37	20	27	99	40
1 ¼"	32	80	46	25	34	107	46
1 ½"	40	87	54	32	41	109	48
2"	50	97	63	45	53	127	55
2 ½"	65	110	76	57	67	135	53
3"	80	133	92	67	79	157	59
4"	100	165	120	89	105	170	62
5"	125	190	146	114	134	189	65
6"	150	254	176	142	157	214	70

## Art. 41D – Femmina CAMLOCK - femmina GAS

INCH	DN	A	B	C	D	E
½"	15	-	24	18	47	31
¾"	20	52	32	19	53	34
1"	25	60	37	25	62	40
1 ¼"	32	80	46	32	68	47
1 ½"	40	87	54	38	72	49
2"	50	97	63	50	79	57
2 ½"	65	110	76	61	82	53
3"	80	133	92	75	87	57
4"	100	165	120	94	95	62
5"	125	190	146	117	100	65
6"	150	254	176	142	115	70

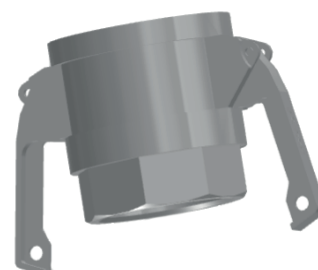
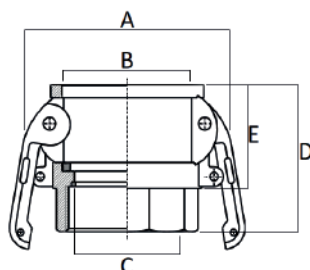

## Art. 41E – Portagomma maschio CAMLOCK

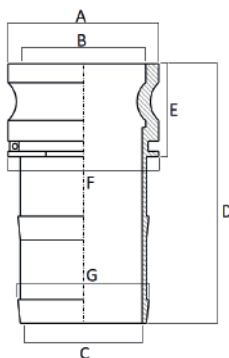

INCH	DN	A	B	C	D	E	F	G
½"	15	24	14	8	87	42	22	15
¾"	20	32	19	15	89	37	33	21
1"	25	37	24	20	106	47	41	27
1 ¼"	32	45	29	25	111	50	48	34
1 ½"	40	53	36	33	113	52	60	40
2"	50	63	46	45	130	58	70	53
2 ½"	65	76	55	55	146	67	80	67
3"	80	92	73	67	162	62	99	79
4"	100	120	98	92	178	70	133	105
5"	125	146	122	117	200	73	158	134
6"	150	176	148	142	220	78	183	158

## Art. 41F – Maschio CAMLOCK - maschio GAS

INCH	DN	A	B	C	D	E
½"	15	14	24	26	48	26
¾"	20	19	32	33	58	26
1"	25	24	37	41	69	32
1 ¼"	32	29	45	50	80	41
1 ½"	40	36	53	57	79	40
2"	50	46	63	68	86	42
2 ½"	65	56	76	83	99	50
3"	80	73	92	96	103	51
4"	100	98	120	129	114	53
5"	125	122	146	168	117	55
6"	150	148	186	192	129	60

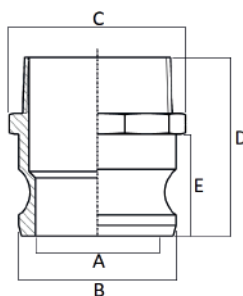

## Art. 41DC – Tappo femmina CAMLOCK

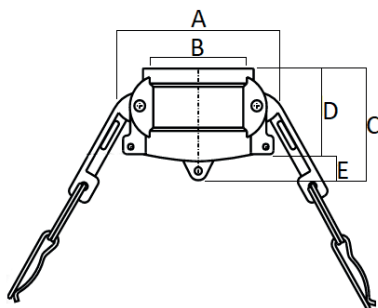

INCH	DN	A	B	C	D	E
½"	15	-	24	44	32	10
¾"	20	52	32	45	33	12
1"	25	60	37	52	40	12
1 ¼"	32	80	46	60	47	13
1 ½"	40	87	54	63	48	15
2"	50	97	63	66	54	12
2 ½"	65	110	76	70	55	15
3"	80	133	92	71	58	13
4"	100	165	120	82	62	20
5"	125	190	146	85	65	20
6"	150	254	176	90	70	20

## Art. 41DP – Tappo maschio CAMLOCK

INCH	DN	A	B	C	D	E
½"	15	24	14	42	30	11
¾"	20	32	19	39	27	12
1"	25	37	24	44	32	12
1 ¼"	32	45	29	51	39	12
1 ½"	40	53	36	55	40	15
2"	50	63	46	59	47	12
2 ½"	65	76	56	65	50	15
3"	80	92	73	67	54	13
4"	100	120	98	79	54	20
5"	125	146	122	79	54	25
6"	150	176	148	85	60	25

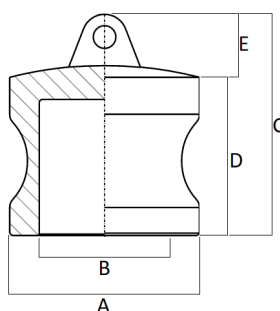

## Art. RSF-1A - Sfera

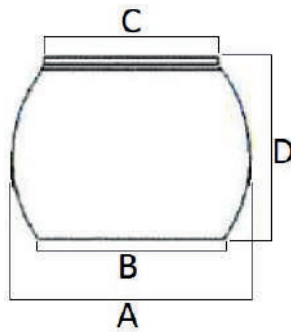

Ø	A	B	C	D	SP
48	70	49	49	56	1,5
60	90	65	65	70	2
80	110	86	86	81	2
100	130	103	103	90	2,5
120	153	124	124	97	2,5
150	179	155	155	100	2,5

## Art. RSF-1B - Anello

Ø	A	B	C	D	SP
48	94	70	62	18	2
60	114	89	82	22	2
80	142	110	99	26	2,5
100	168	130	120	32	2,5
120	188	155	143	38	3
150	222	185	175	38	3,5

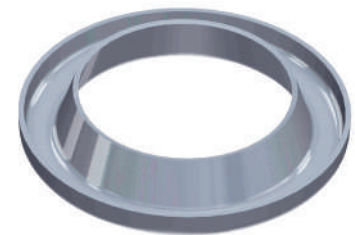
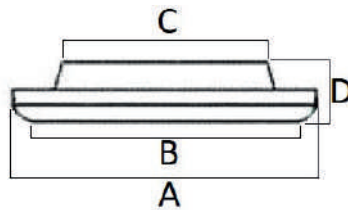

## Art. RSF-1C - Controsfera

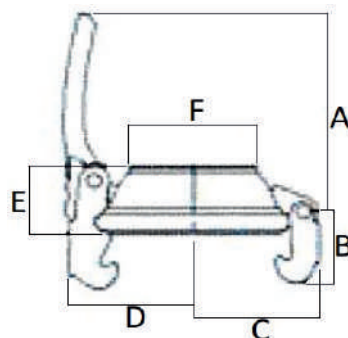

Ø	F	D	C	E	A	B
48	45	63	63	38	120	40
60	56	73	73	46	130	40
80	75	90	90	53	155	55
100	94	100	100	55	155	55
120	114	112	112	64	155	55
150	145	128	128	73	155	55

Sferici per irrigazione

**Art. RSF-5B - Tappo femmina**



**Art. RSF-6B - Tappo maschio**



**Art. RSF-7 - Controsfera con portagomma**



**Art. RSF-8 - Sfera e anello con portagomma**



**Versione 2 ganci**

Ø	BAR
48	10
60	10
80	9
100	8
120	7
150	6



**Versione 3 ganci**

Ø	BAR
48	15
60	14
80	12
100	11
120	10
150	9





## Art. 50 – Mezzo raccordo saldare

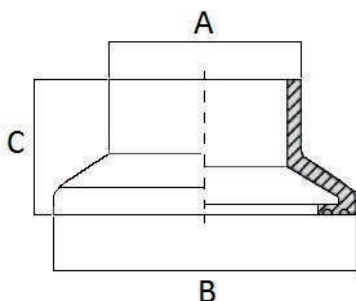

DN	A	B	C
40x33,7	33,7	65	36,5
40x42,4	42,4	65	34
50x48,3	48,3	78	34,5
50x50,8	50,8	78	24,5
50x52	52	78	25
50x60,3	60,3	78	30
60x60,3	60,3	88	34,5
70x76,1	76,1	97	32
70x70	70	97	26

DN	A	B	C
80x76,1	76,1	108	35
80x80	80	108	29
80x85	85	108	30
80x88,9	88,9	108	33
100x101,6	101,6	129	32
120x114,3	114,3	157	43,5
120x120	120	157	35
120x129	129	155	33
150x154	154	190	57,5

## Art. 52 – Tappo

Disponibile anche art. 52B (bombato)

DN	D	H
40	65	19
50	75	19
60	86	19
70	98	19
80	108	19
100	128	20
120	158	25
150	188	27

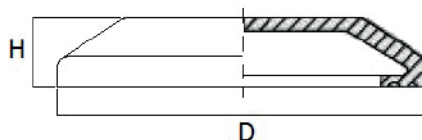

## Art. 54 – Morsetto

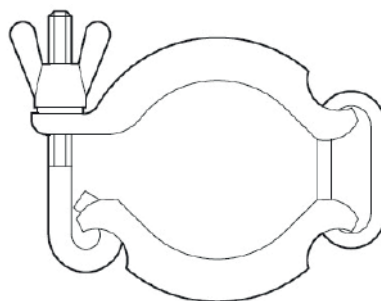

DN
40
50
60
70
80
100
120
150

## Art. 56 – Guarnizione

DN	L	D	H
40	65	40	13
50	75	50	14
60	86	60	14
70	98	70	14
80	108	80	14
100	128	100	14
120	158	125	17
150	188	150	20

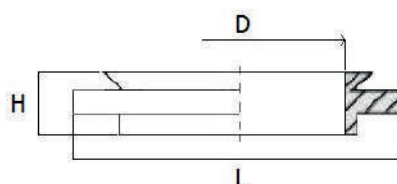

## Art. 58 – Portagomma

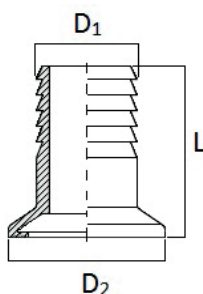

DN	D <sub>2</sub>	D <sub>1</sub>	L
40	65	40	75
50	75	50	80
60	86	60	87
70	98	70	93
80	108	80	102
100	128	100	117
120	158	120	149

## Art. 60 – Portagomma ridotto

DN	A	B	L
40	65	25	68
40	65	30	72
40	65	35	75
50	75	30	72
50	75	35	75
50	75	40	78
60	86	35	75
60	86	40	78
60	86	50	83
70	98	40	78
70	98	50	83

DN	A	B	L
70	98	60	83
80	108	50	83
80	108	60	83
80	108	70	95
100	128	60	84
100	128	70	96
100	128	80	109
120	158	70	101
120	158	80	114
120	158	100	129

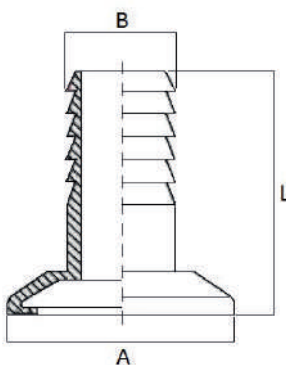

## Art. 62 – Portagomma doppio

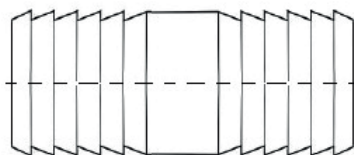

## Art. 64 – Kit di chiusura completo



## Art. 66 – Mezzo raccordo filetto maschio

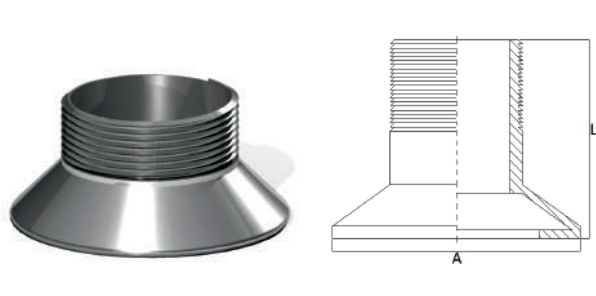

DN	A	D gas	L
40	65	¾"	35
40	65	1"	35
40	65	1 ¼"	35
40	65	1 ½"	35
50	75	1"	38
50	75	1 ¼"	38
50	75	1 ½"	38
50	75	2"	38
60	86	1 ¼"	39
60	86	1 ½"	39

DN	A	D gas	L
60	86	2"	39
60	86	3"	39
70	98	1 ½"	39
70	98	2"	39
70	98	2 ½"	39
70	98	3"	39
80	108	2"	40
80	108	2 ½"	40
80	108	3"	40
80	108	3 ½"	40

DN	A	D gas	L
100	128	2 ½"	44
100	128	3"	44
100	128	3 ½"	44
100	128	4"	44
120	158	3"	50
120	158	3 ½"	50
120	158	4"	50

## Art. 68 – Mezzo raccordo filetto femmina

DN	A	D gas	L
70	98	2 ½"	39
70	98	3"	39
80	108	2"	40
80	108	2 ½"	40
80	108	3"	40
80	108	3 ½"	40
100	128	2 ½"	44
100	128	3"	44
100	128	3 ½"	44
100	128	4"	44
120	158	3"	50
120	158	3 ½"	50
120	158	4"	50

DN	A	D gas	L
40	65	¾"	35
40	65	1"	35
40	65	1 ¼"	35
40	65	1 ½"	35
50	75	1"	38
50	75	1 ¼"	38
50	75	1 ½"	38
50	75	2"	38
60	86	1 ¼"	39
60	86	1 ½"	39
60	86	2"	39
60	86	3"	39
70	98	1 ½"	39
70	98	2"	39

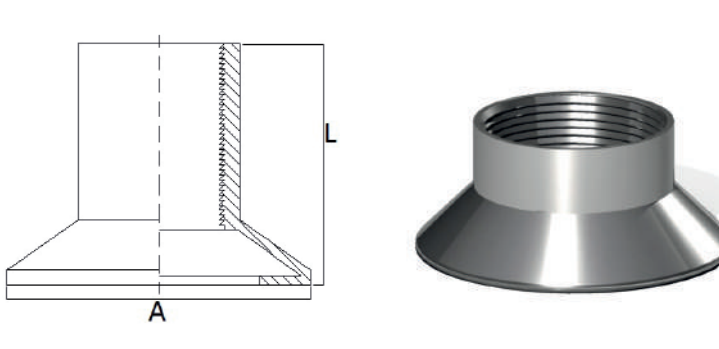

## Art. 70 – Curva 90° con portagomma

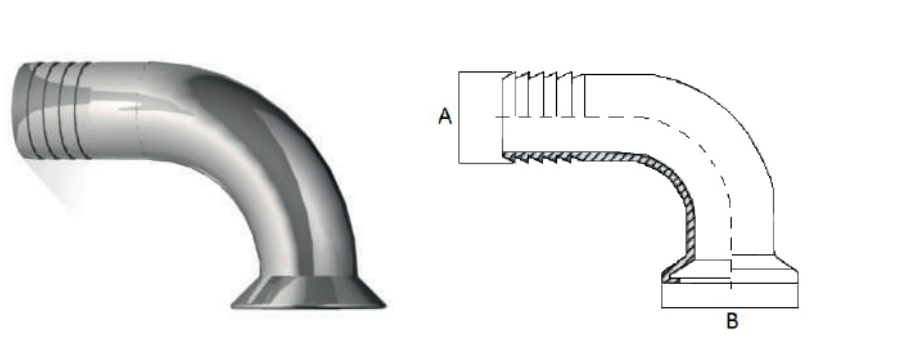

DN	B	A
40	65	40
50	75	50
60	86	60
70	98	70
80	108	80
100	128	100
120	158	120

## Art. 72 – Curva 90° con 2 raccordi

DN	A	B
40	65	79
50	75	91
60	86	111
70	98	130
80	108	15
100	128	192
120	158	198

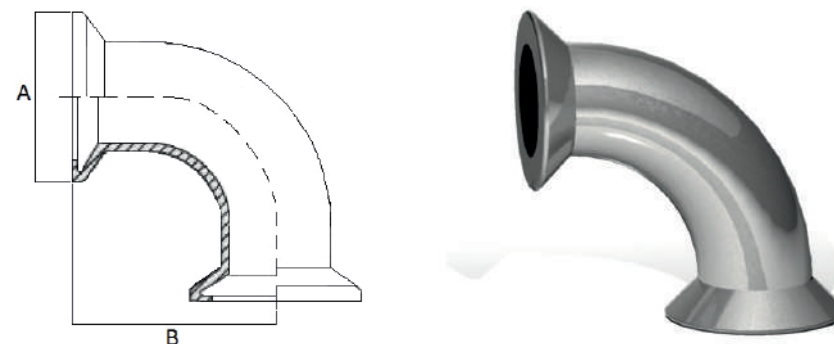

### Art. 74 – Curva 45° con 2 raccordi

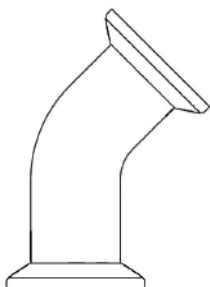

### Art. 76 – Croce con 4 raccordi

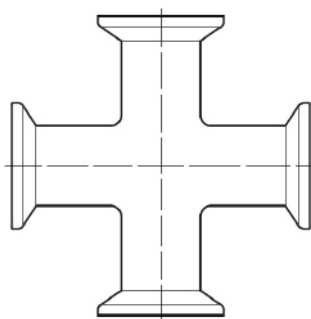

### Art. 78 – Tre vie a “Y” con 3 raccordi

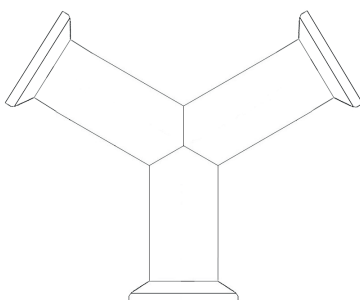

### Art. 80 – Tee con 3 raccordi

DN	D	H	L
40	65	79,5	159
50	75	93	186
60	86	100	200
70	98	112,5	225
80	108	124	248
100	128	145	290
120	158	151	302

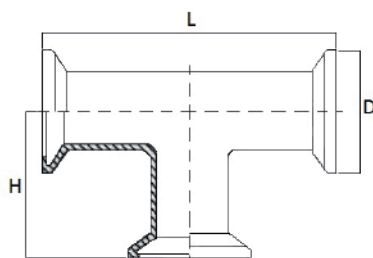

## Art. 82 – Riduzione tipo corto

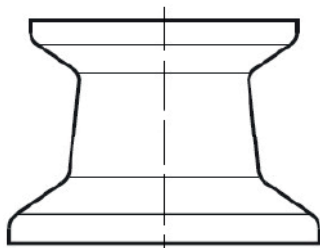

## Art. 84 – Riduzione tipo lungo

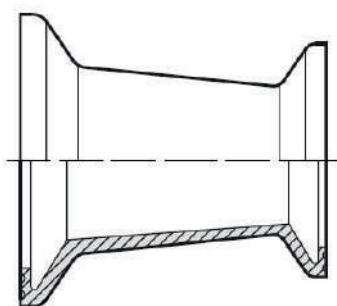

## Art. 86 – Specola di linea

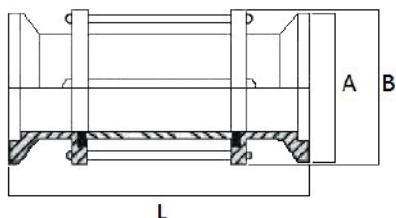

DN	A	B	L
40	67	70	157
50	75	84	157
60	86	86	161
70	98	100	161
80	108	106	171
100	128	140	179

## Art. 88 – Riduzione MG DIN – morsetto GAROLLA

DN	A	B
40 - 25	65	52
40 - 32	65	58
40 - 40	65	65
50 - 32	75	58
50 - 40	75	65
50 - 50	75	78
60 - 40	86	65
60 - 50	86	78
70 - 50	98	78

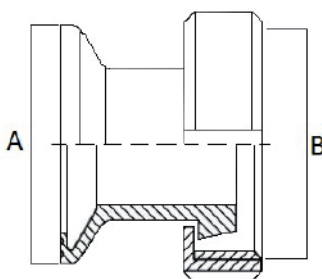

## Raccordo completo

- a mandrinare (art.100)

- a saldare (art.102)



### Art. 104 – Femmina a mandrinare

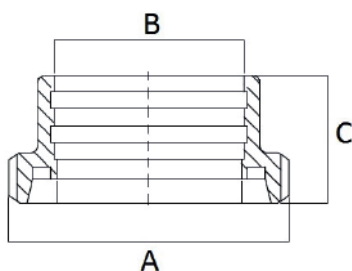

DN	A	B	C
10	28	12,2	21
15	34	18,2	21
20	44	22,2	24
25	52	28,2	29
32	58	34,2	32
40	65	40,2	33
50	78	52,2	35
60	85	60,3	36
65	95	70,3	40
80	110	85,3	45
100	130	101,9	54
125	160	129,3	46
150	190	154,3	50

### Art. 106 – Maschio a mandrinare

DN	A	B	C
10	22	12,2	17
15	28	18,2	17
20	36	22,2	18
25	44	28,2	22
32	50	34,2	25
40	56	40,2	26
50	68	52,2	28
60	76	60,3	30
65	86	70,3	32
80	100	85,3	37
100	121	101,9	44
125	150	129,3	34
150	176	154,3	37

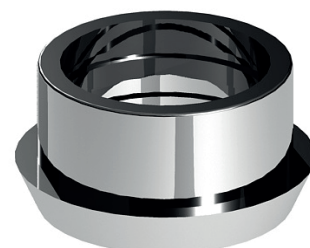
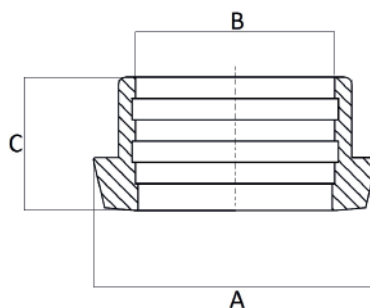

# Art. 108 – Femmina a saldare

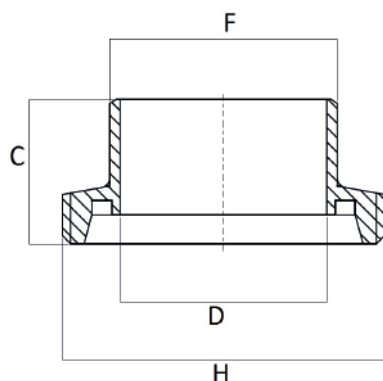

FEMMINA SALDARE P/TUBO				
DN	H	F	D	C
10	28	12	9	21
15	34	18	15	21
20	44	22	19	24
25	52	28	25	29
32	58	34	31	32
40	65	40	37	33
50	78	52	49	35
60	85	60	57	36
65	95	70	66	40
80	110	85	81	45
100	130	101,6	97,6	54
125	160	129	125	46
150	190	154	150	50

FEMMINA SALDARE P/TUBO (SERIE 2)				
DN	H	F	D	C
10	28	13	10	21
15	34	19	16	21
20	44	23	20	24
25	52	29	26	29
32	58	35	32	32
40	65	41	38	33
50	78	53	50	35
60	85	60	57	36
65	95	70	66	40
80	110	85	81	45
100	130	101,6	97,6	54
125	160	129	125	46
150	190	154	150	50

FEMMINA SALDARE MEDIO				
DN	H	F	D	C
10	28	15	10	21
15	34	21	16	21
20	44	25	20	24
25	52	31	26	29
32	58	37	32	32
40	65	43	38	33
50	78	55	50	35
60	85	62	57	36
65	95	72	66	40
80	110	87	81	45
100	130	106	100	54
125	160	132	125	46
150	190	157	150	50

FEMMINA SALDARE GROSSO				
DN	H	F	D	C
10	28	18	10	21
15	34	24	16	21
20	44	30	20	24
25	52	35	26	29
32	58	41	32	32
40	65	48	38	33
50	78	61	50	35
60	85	69	57	36
65	95	79	66	40
80	110	93	81	45
100	130	114	98	54
125	160	137	125	46
150	190	167	150	50

# Art. 110 – Maschio a saldare

MASCHIO SALDARE P/TUBO				
DN	A	F	D	C
10	22	12	9	17
15	28	18	15	17
20	36	22	19	18
25	44	28	25	22
32	50	34	31	25
40	56	40	37	26
50	68	52	49	28
60	76	60	57	30
65	86	70	66	32
80	100	85	81	37
100	121	101,6	97,6	44
125	150	129	125	34
150	176	154	150	37

MASCHIO SALDARE P/TUBO (SERIE 2)				
DN	A	F	D	C
10	22	13	10	17
15	28	19	16	17
20	36	23	20	18
25	44	29	26	22
32	50	35	32	25
40	56	41	38	26
50	68	53	50	28
60	76	60	57	30
65	86	70	66	32
80	100	85	81	37
100	121	101,6	97,6	44
125	150	129	125	34
150	176	154	150	37

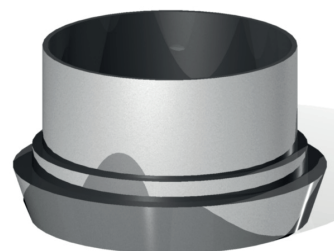

MASCHIO SALDARE MEDIO				
DN	A	F	D	C
10	22	15	10	17
15	28	21	16	17
20	36	25	20	18
25	44	31	26	22
32	50	37	32	25
40	56	43	38	26
50	68	55	50	28
60	76	62	57	30
65	86	72	66	32
80	100	87	81	37
100	121	106	100	44
125	150	132	125	34
150	176	157	150	37

MASCHIO SALDARE GROSSO				
DN	A	F	D	C
10	22	18	9	17
15	28	24	15	17
20	36	30	20	18
25	44	35	26	22
32	50	41	32	25
40	56	48	38	26
50	68	61	50	28
60	76	69	57	30
65	86	79	66	32
80	100	93	81	37
100	121	114	98	44
125	150	137	125	34
150	176	167	150	37

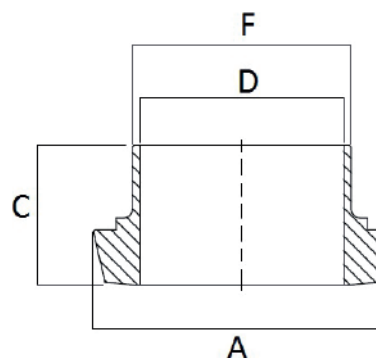

## Art. 112 – Girella

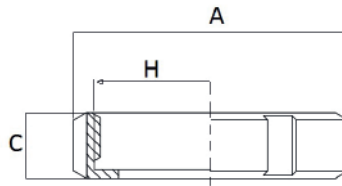

DN	A	H	C
10	38	28	18
15	44	34	18
20	54	44	21
25	63	52	21
32	70	58	21
40	78	65	21
50	92	78	22
60	99	85	22
65	112	95	25
80	127	110	30
90	138	120	30
100	148	130	31
125	178	160	35
150	210	190	40

## Art. 114 – Guarnizione

DN	A	B	C
10	5	12	20
15	5	18	26
20	5	23	33
25	5	30	40
32	5	36	46
40	5	42	52
50	5	54	64
60	5	62	72
65	5	71	81
80	5	85	95
100	6	104	114
125	7	130	142
150	7	155	167

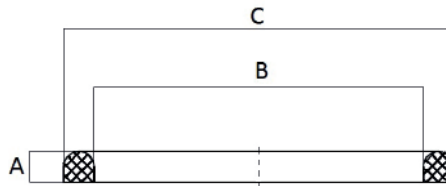

## Art. 116 – Tappo maschio conico

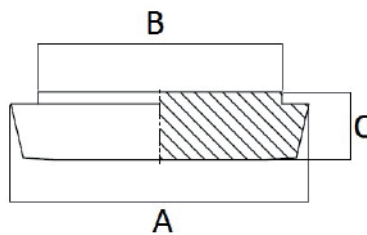

DN	A	B	C
10	22	18	9
15	28	24	9
20	36	30	11
25	44	35	13
32	50	41	13
40	56	48	13
50	68	61	14
60	76	69	15
65	86	76	16
80	100	93	16
100	121	114	20
125	150	137	22
150	176	163	24

## Art. 118 – Girella cieca piana

DN	A	B
10	38	18
15	44	18
20	54	21
25	63	21
32	70	21
40	78	21
50	92	22
60	99	22
65	112	25
80	127	30
100	148	31
125	178	35
150	210	40

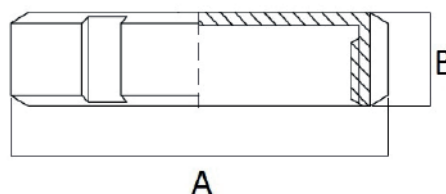



## Art. 120 – Girella cieca con catenella

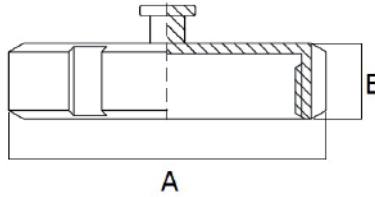

DN	A	B
10	38	18
15	44	18
20	54	21
25	63	21
32	70	21
40	78	21
50	92	22
60	99	22
65	112	25
80	127	30
100	148	31
125	178	35
150	210	40

## Art. 122 – Guarnizione per girella cieca

DN	A	B
10	28	3
15	34	3
20	44	3
25	52	3
32	58	3
40	65	3
50	78	3
60	85	3
65	95	3
80	110	3
100	130	3
125	160	3
150	190	3

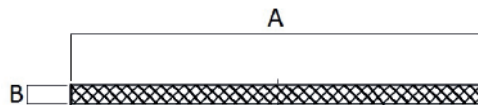

## Art. 124 – Maschio con portagomma

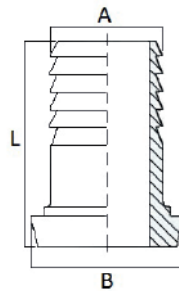

DN	A	B	L
20	25	36	66
25	30	44	72
32	35	50	82
40	40	56	86
50	50	68	93
60	60	76	102
65	70	86	109
80	80	100	117
100	100	121	130

## Art. 126 – Femmina con portagomma

DN	A	B	L
20	25	44	72
25	30	52	79
32	35	58	89
40	40	65	93
50	50	78	100
60	60	85	110
65	70	95	117
80	80	110	125
100	100	130	140

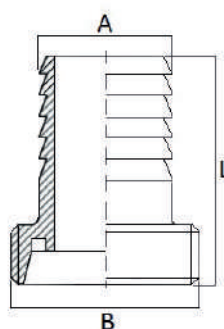

## Art. 128 – Riduzione maschio – maschio

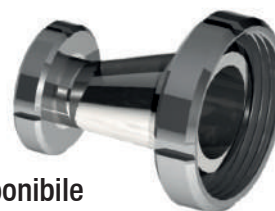
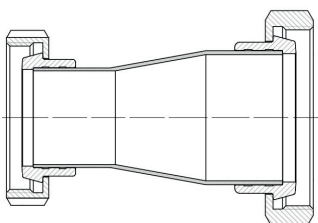

Disponibile  
anche art.128E  
(ECCENTRICA)

## Art. 130 – Riduzione maschio – femmina

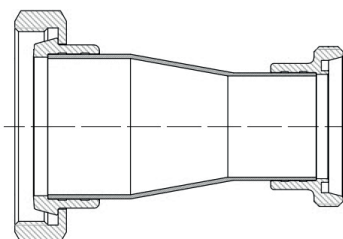
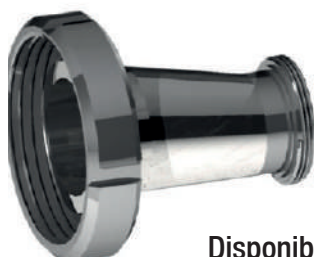

Disponibile  
anche art.130E  
(ECCENTRICA)

## Art. 132 – Riduzione femmina – femmina

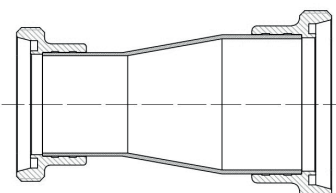

Disponibile  
anche art.132E  
(ECCENTRICA)

## Art. 133 – Riduzione F DIN – F GAS

DN	INCH A	B	C	L
25	1"	52	17	24
32	1 1/4"	58	17	28
40	1 1/2"	65	22	28
50	2"	78	22	33
65	2 1/2"	95	24	34
80	3"	110	27	37
100	4"	130	32	42

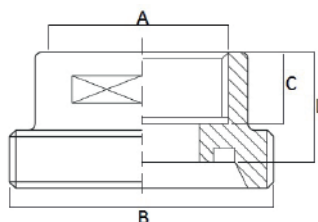

## Art. 133A – Riduzione M DIN – F GAS

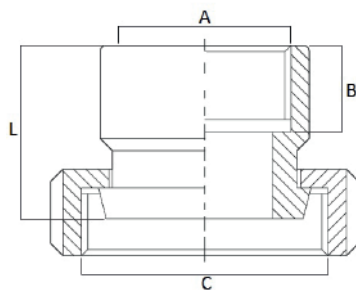

DN	INCH A	C	B	L
25	1"	52	17	32
32	1 1/4"	58	17	35
40	1 1/2"	65	22	37
50	2"	78	22	41
65	2 1/2"	95	24	46
80	3"	110	27	49
100	4"	130	32	60

## Art. 133B – Riduzione F DIN – M GAS

DN	INCH A	C	B	L
25	1"	52	25	43
32	1 1/4"	58	31	43
40	1 1/2"	65	37	43
50	2"	78	49	43
65	2 1/2"	95	66	44
80	3"	110	81	48
100	4"	130	97,6	46

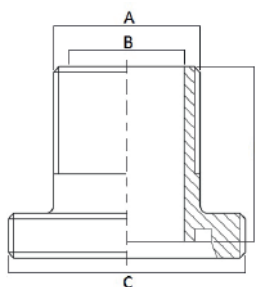

## Art. 133C – Riduzione M DIN – M GAS

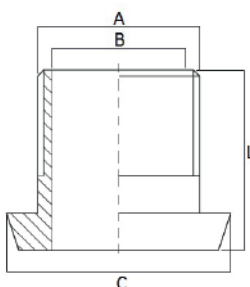

DN	INCH A	C	B	L
25	1"	44	25	43
32	1 1/4"	50	31	43
40	1 1/2"	56	37	43
50	2"	68	49	44
65	2 1/2"	86	66	46
80	3"	100	81	46
100	4"	121	97,6	50

## Art. 134 – Specola di linea con attacchi M-F

DN	A	B	L
25	52	56	160
32	58	65	160
40	65	70	160
50	78	85	163
60	85	93	173
65	95	100	163
80	110	125	173
100	130	152	173
125	160	180	257
150	*	*	*

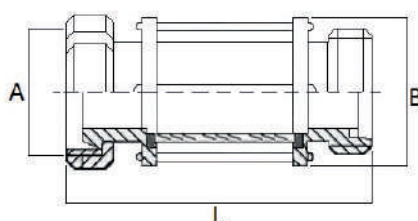

## Art. 136 – Specola di linea a saldare

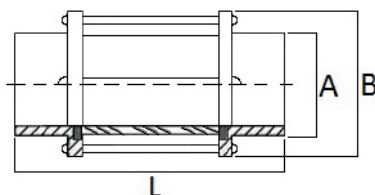

DN	A	B	L
25	28	56	157
32	34	65	157
40	40	70	157
50	52	85	157
60	60	95	157
65	70	100	163
80	85	125	173
100	104	152	171
125	129	180	200
150	154	*	221

## Art. 138 – Specola di linea con attacchi F-F

DN	A	B	L
25	52	56	157
32	58	65	157
40	65	70	157
50	78	85	163
60	85	95	157
65	95	100	163
80	110	125	173
100	130	152	173
125	160	180	240
150	*	*	*

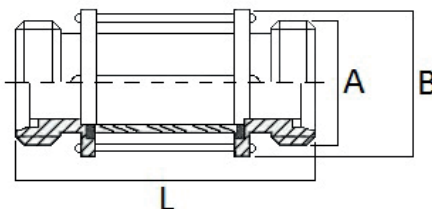

## Art. 140 – Specola piana a saldare

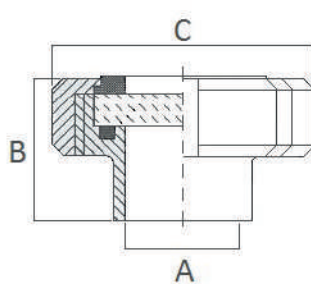

DN	A	B	C
25	26	35	63
32	32	38	70
40	38	39	78
50	50	42	92
65	66	47	112
80	81	52	127
100	100	62	148
125	125	56	178

## Art. 142 – Vetro per specola di linea

DN	L	D	S
25	90	32	3
32	90	40	3,2
40	90	45	5
50	90	60	5
65	90	75	5
80	90	90	5
100	90	115	6

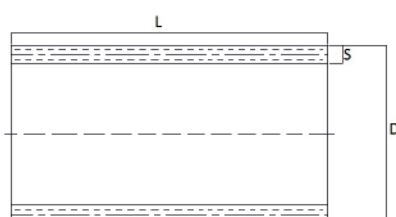

## Art. 144 – Vetro per specola piana

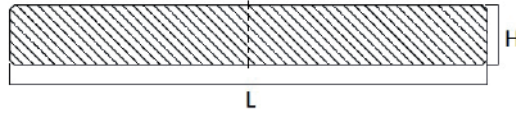

## Art. 146 – Chiave per raccordi

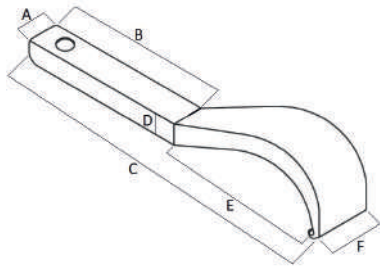

DN	A	B	C	D	E	F
Dal DN 25 al DN 100	24,6	145	260	10	100	40

## Art. 148 – Tee 3 femmine

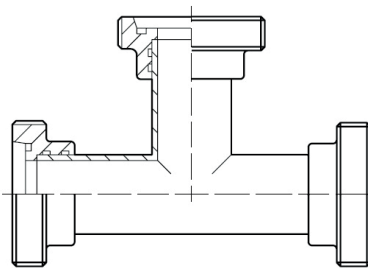

## Art. 150 – Tee 2 maschi – 1 femmina

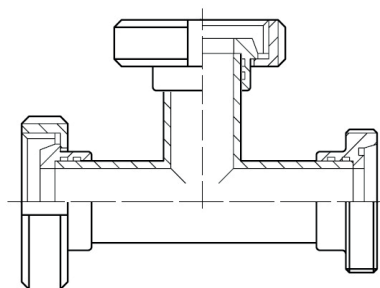

## Art. 152 – Tee 3 maschi

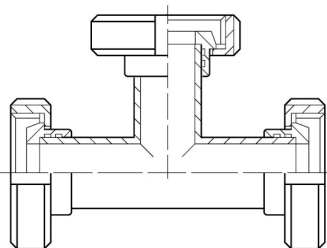

## Art. 154 – Curva 90° maschio – maschio

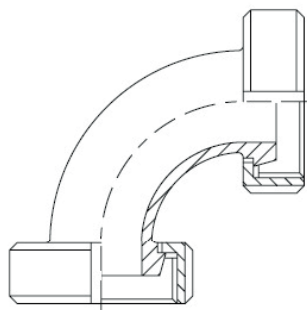

## Art. 156 – Curva 90° maschio – femmina

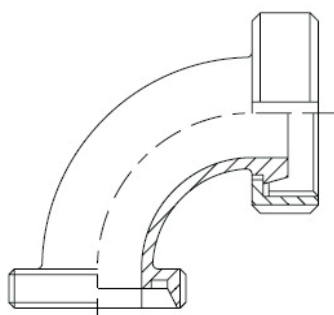

## Art. 158 – Curva 90° maschio – portagomma

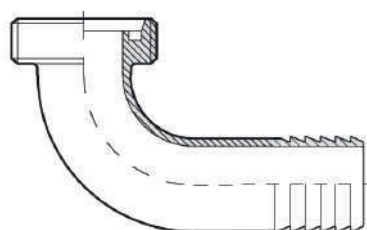

SMS

## Raccordo completo

- a mandrinare (art.180)

- a saldare (art.182)



### Art. 184 – Femmina mandrinare

DN	A	B	C	D
25	40	20	32	25,4
38	60	23	48	38,1
51	70	25	61	50,8
63	85	30	73,5	63,5
76	98	35	86	76,2
101	132	30	116	101,6
104	125	30	112	104

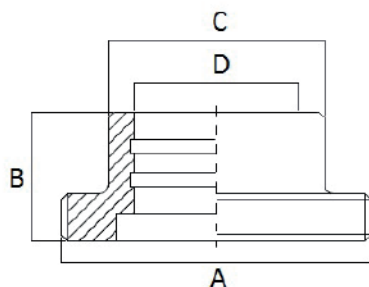

### Art. 186 – Maschio mandrinare

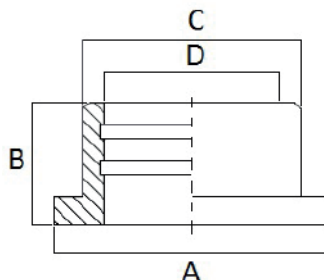

DN	A	B	C	D
25	35,5	17	32	25,4
38	55	20	48	38,1
51	65	20	61	50,8
63	80	25	73,5	63,5
76	93	30	86	76,2
101	127	30	116	101,6
104	118	30	112	104

## Art. 188 – Femmina saldare

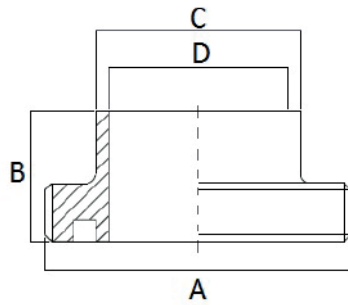

DN	A	B	C	D
25	40	20	25,4	22,4
38	60	23	38,1	35,1
51	70	25	50,8	47,8
63	85	30	63,5	60,5
76	98	35	76,2	72,9
101	132	30	101,6	97,6
104	125	30	104	100

## Art. 190 – Maschio saldare

DN	A	B	C	D
25	35,5	17	25,4	22,4
38	55	20	38,1	35,1
51	65	20	50,8	47,8
63	80	25	63,5	60,5
76	93	30	76,2	72,9
101	127	32	101,6	97,6
104	118	30	104	100

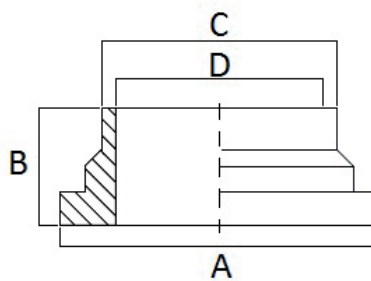

## Art. 192 – Girella

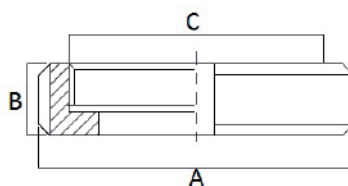

DN	A	B	C
25	51	20	40
38	74	25	60
51	84	26	70
63	100	30	85
76	114	32	98
101	150	32	132
104	140	30	125



## Art. 194 – Guarnizione per femmina

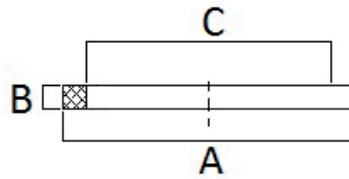

DN	A	B	C
25	32	5,5	25,4
38	48	5,5	38,1
51	61	5,5	50,8
63	73,5	5,5	63,5
76	86	5,5	76
101	113,5	5,5	101,5
104	116	5,5	104

## Art. 196 – Tappo maschio liscio

DN	A	B	C
25	32	7,5	35,5
38	48	8	55
51	61	9	65
63	73,5	9	80
76	86	11	93
101	116	13	127
104	112	13	118

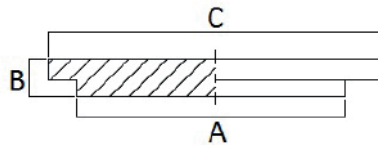

## Art. 198 – Girella cieca con catenella

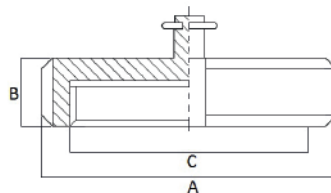

DN	A	B	C
25	51	20	40
38	74	25	60
51	84	26	70
63	100	30	85
76	114	32	98
101	150	32	132
104	140	30	125

## Art. 200 – Bocchettone filettato

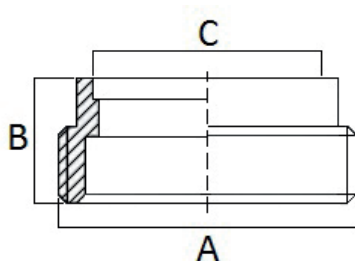

DN	A	B	C
40	55	22	43,3
50	67	22	53,3
60	79	22	63,3
70	90	22	73,3
80	102	22	83,4
100	125	22	103,4

## Art. 202 – Bocchettone liscio

DN	A	B
40	43,3	22
50	53,3	22
60	63,3	22
70	73,3	22
80	83,4	22
100	103,4	22

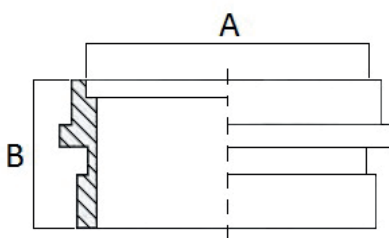

## Art. 204 – Girella

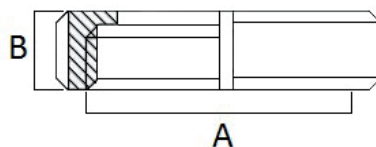

DN	A	B
40	55	24
50	67	24
60	79	24
70	89	24
80	102	24
100	125	24

## Art. 206 – Girella cieca

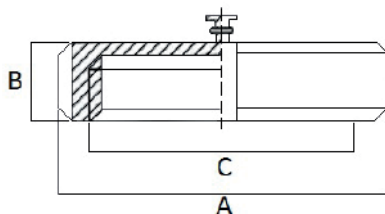

DN	A	B	C
40	70	24	55
50	80	24	67
60	100	24	79
70	106	24	90
80	118	24	102
100	140	24	125

## Art. 208 – Filetto con portagomma

DN	A	B	C
40	55	79	43
50	67	79	53
60	79	79	63
70	90	79	73
80	102	113	83
100	125	128	103

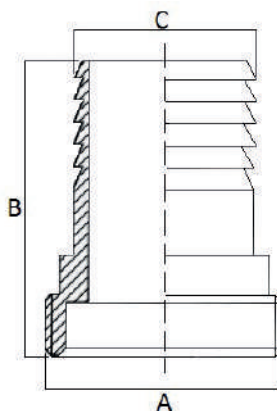

## Art. 210 – Bocchettone liscio con portagomma

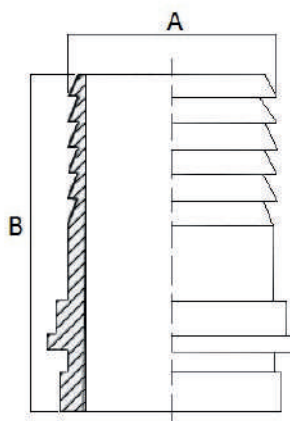

DN	A	B
40	43	79
50	53	79
60	63	79
70	73	79
80	83	111
100	103	125

## Art. 212 – Curva 90° filetto – bocchettone liscio

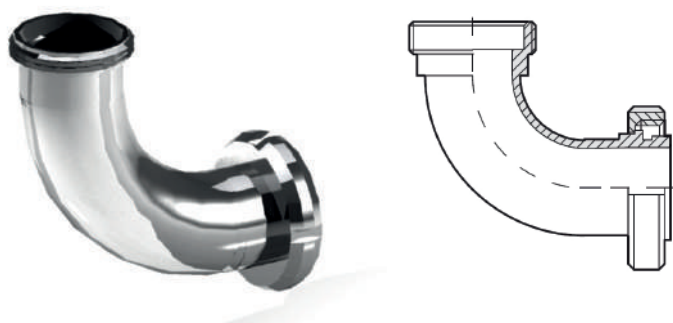

## Art. 214 – Curva 90° portagomma – bocchettone liscio



## Art. 216 – Guarnizione per bocchettone liscio

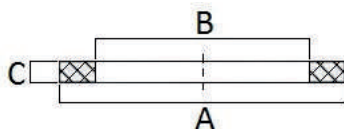

DN	A	B	C
40	50	43,5	3
50	62	53,5	3
60	73	63,5	3
70	80	73,5	3
80	95	83,5	4
100	117	103,5	4

## Art. 218 – Riduzione girella fissa – filetto

DN A	DN B
50	40
60	40
60	50
70	50
70	60

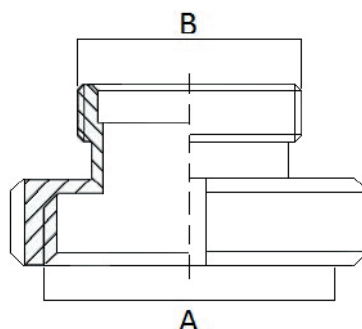

CLAMP

## Art. 248 – Tronchetto “ISO 2852”

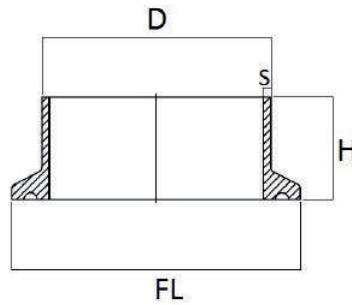

DN	FL	D	S	H
8	34,0	13,7	1,6	21,5
10	34,0	17,2	1,6	21,5/28
15	34,0	21,3	1,6	21,5/28
20	50,4	26,9	1,6	21,5/28
25	50,4	33,7	2,0	21,5/28
32	50,4	42,4	2,0	21,5/28
40	64,0	48,3	2,0	21,5/28
50	77,4	60,3	2,0	21,5/28
65	90,9	76,1	2,0	21,5/28
80	106,0	88,9	2,0	21,5/28
100	130,0	114,3	2,0	21,5/28
125	155,0	139,7	2,0	28
150	183,0	168,3	2,6	28
200	233,5	219,1	2,6	28
250	319,3	273,0	3,0	28

## Art. 249 – Tronchetto “DIN 32676”

DN	FL	D	S	H
10	34,0	12	1,5	21,5
15	34,0	18	1,5	21,5
20	34,0	22	1,5	21,5
25	50,4	28	1,5	21,5
32	50,4	34	1,5	21,5
40	50,4	40	1,5	21,5
50	64,0	52	1,5	21,5
65	90,9	70	2,0	28
80	106,0	85	2,0	28
100	118,8	104	2,0	28
125	155,0	129	2,0	28
150	183,0	154	2,0	28
200	233,5	204	2,0	28

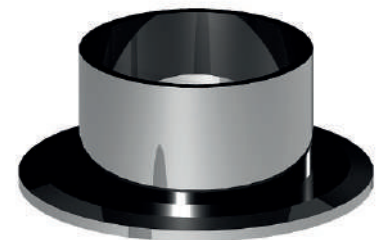
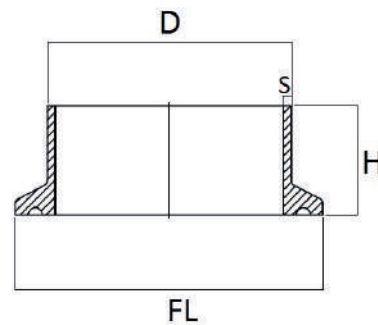

## Art. 250 – Morsetto 2 settori singolo snodo

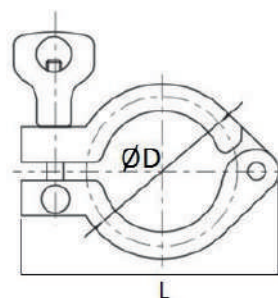

CLAMP “BS 4825”				CLAMP “DIN 32676”			
DN	D	L	FL	DN	D	L	FL
½” - ¾”	28,6	52	25,1	10-15-20	37	71	34
1” - 1 ½”	53,6	87	50,4	25-32-40	53,6	87	50,4
2”	67	103	64	50	67	103	64
2 ½”	80,6	114	77,4	65	94	128,2	90,9
3”	94	128,2	90,9	80	110	147	106
4”	122	155	118,8	100	122	155	118,8

CLAMP “ISO 2852”			
DN	D	L	FL
8-10-15	37	71	34
20-25-32	53,6	87	50,4
40	67	103	64
50	80,6	114	77,4
65	94	128,2	90,9
80	110	147	106

## Art. 250D – Morsetto 2 settori doppio snodo

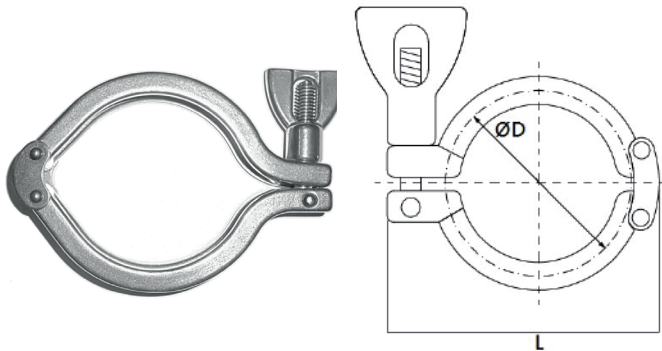

CLAMP "ISO 2852"			
DN	D	L	FL
100	134	179	130
125	158	206	155
150	186	234	183
200	236	286	233,5
250	324	379	268,5

CLAMP "DIN 32676"			
DN	D	L	FL
125	158	206	155
150	186	234	183
200	236	286	233,5
250	273	320	268,5
300	324	379	319,3

CLAMP "BS 4825"			
DN	D	L	FL
1"- 1 1/2"	53,6	87	50,4
2"	67	103	64
2 1/2"	80,6	114	77,4
3"	94	128,2	90,9
4"	122	155	119
6"	170,7	218	167
8"	220	267	217,5
10"	273	320	268,5
12"	324	379	319,3

## Art. 250H – Morsetto alta pressione

CLAMP "BS 4825"			
DN	D	L	FL
1/2" - 3/4"	28,6	55	25,1
1" - 1 1/2"	53,6	98	50,4
2"	67	112	64
2 1/2"	80,6	129	77,4
3"	94	137	90,9
4"	122	164	118
6"	170,7	220	167

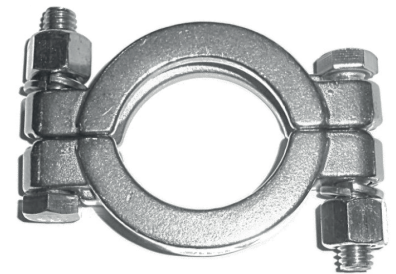
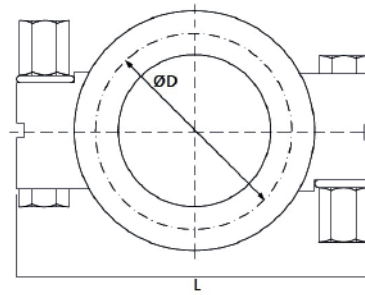

## Art. 250T – Morsetto 3 settori

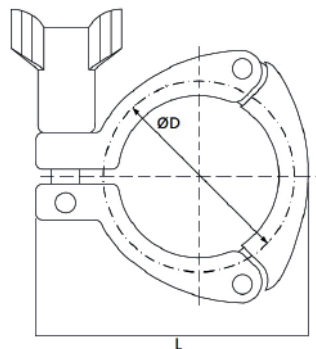

CLAMP "BS 4825"			
DN	D	L	FL
1"- 1 1/2"	53,6	87	50,4
2"	67	103	64
2 1/2"	80,6	114	77,4
3"	94	128,2	90,9
4"	122	155	118,8

## Art. 252 – Tronchetto “BS 4825” Saldare corto

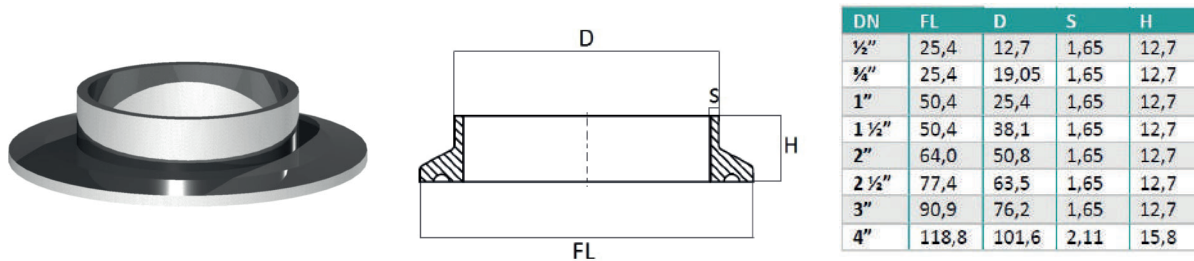

## Art. 254 – Tronchetto “BS 4825” saldare medio

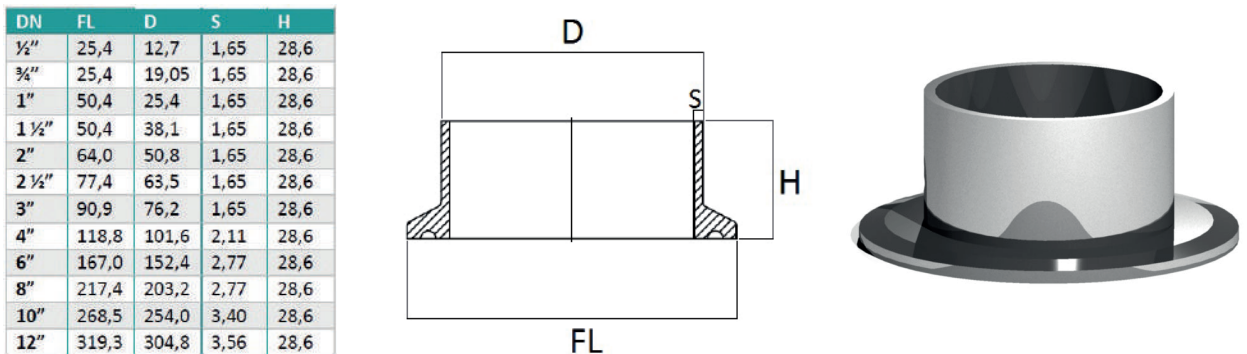

## Art. 255 – Tronchetto “BS 4825” saldare lungo

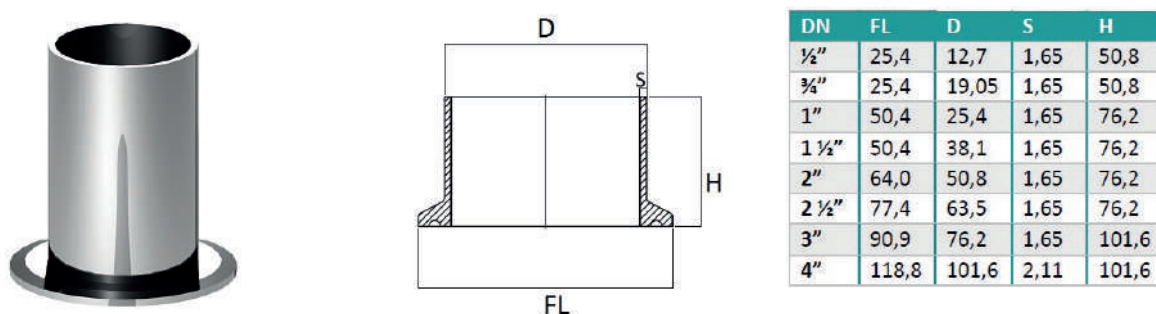

# Art. 256 – Tappo

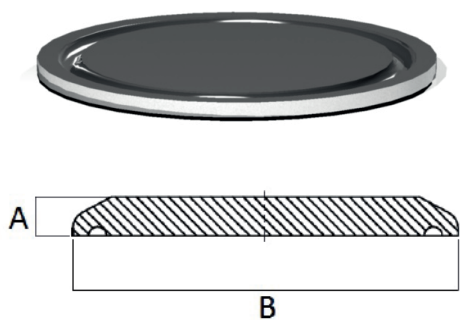

CLAMP "BS 4825"		
DN	B	A
½" - ¾"	25,4	4,7
1" - 1 ½"	50,4	6,4
2"	64	6,4
2 ½"	77,4	6,4
3"	90,9	6,4
4"	118,8	7,9
6"	167	10
8"	217,4	10
10"	268,5	10
12"	319,3	10

CLAMP "ISO 2852"		
DN	B	A
8-10-15	34	4,7
20-25-32	50,4	6,4
40	64	6,4
50	77,4	6,4
65	90,9	6,4
80	106	6,4
100	130	7,9
125	155	10
150	183	10
200	233,5	10
250	319,3	10

CLAMP "DIN 32676"		
DN	B	A
10-15-20	34	4,7
25-32-40	50,4	6,4
50	64	6,4
65	90,9	6,4
80	106	6,4
100	118,8	7,9
125	155	10
150	183	10
200	233,5	10
250	268,5	10
300	319,3	10

# Art. 258 – Guarnizione

CLAMP "BS 4825"		
DN	D	P
½"	21,9	9,6
¾"	21,9	16
1"	50	22
1 ½"	50	35
2"	63,5	48
2 ½"	77	60
3"	90	73
4"	118	97
6"	167	147
8"	217	200
10"	268	247
12"	319	298

CLAMP "DIN 32676"		
DN	D	P
10	34	10
15	34	16
20	34	20
25	50,4	26
32	50,4	32
40	50,4	38
50	64	50
65	90,9	66
80	106	81
100	118,8	100
125	155	125
150	183	150
200	233,5	200

CLAMP "ISO 2852"		
DN	D	P
8	34	10,3
10	34	14
15	34	18,1
20	50,5	22,9
25	50,5	29,7
32	50,4	38,4
40	64	44,3
50	77,4	56,3
65	90,9	72,1
80	106	84,9
100	130	110,3
125	155	135,7
150	183	162,3
200	233,5	219,1
250	319,3	267,8

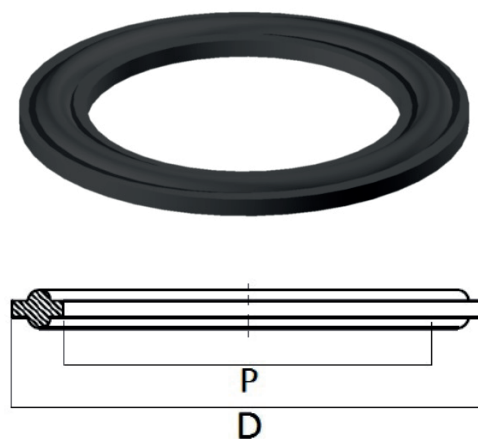

# Art. 262 – Tronchetto con portagomma

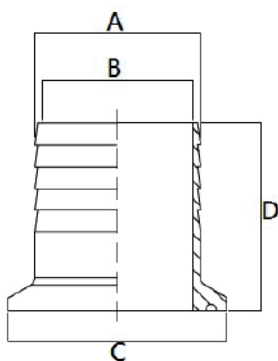

CLAMP "BS 4825"				
DN	C	A	B	D
½"	25,4	12,7	9,4	38,1
¾"	25,4	19,05	15,75	38,1
1"	50,4	25,4	20,2	42,9
1 ½"	50,4	38,1	34,5	42,9
2"	64	50,8	47	58,7
2 ½"	77,4	63,5	58	59,5
3"	90,9	76,2	72	78,6
4"	118,8	101,6	97,4	86,5



CLAMP

# Art. 263 – Curva 45°

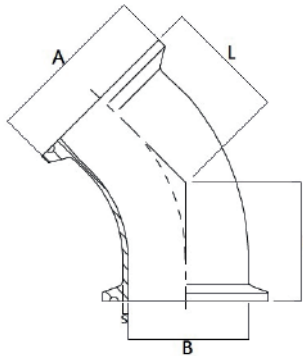

CLAMP "BS 4825"				
DN	A	B	S	L
½"	25,4	9,4	1,65	69,9
¾"	25,4	15,75	1,65	69,9
1"	50,4	22,1	1,65	42,9
1 ½"	50,4	34,8	1,65	54
2"	64	47,5	1,65	71,4
2 ½"	77,4	60,2	1,65	88,9
3"	90,9	72,9	1,65	106,4
4"	118,8	97,38	2,11	138,1
6"	167	146,86	2,77	142

# Art. 264 – Curva 90°

CLAMP "BS 4825"				
DN	A	B	S	L
½"	25,4	12,7	1,65	88,9
¾"	25,4	19,05	1,65	88,9
1"	50,4	25,4	1,65	50,8
1 ½"	50,4	38,1	1,65	69,9
2"	64	50,8	1,65	88,9
2 ½"	77,4	63,5	1,65	108
3"	90,9	76,2	1,65	127
4"	118,8	101,6	2,11	168,2
6"	167	152,4	2,77	250

CLAMP "DIN 32676"				
DN	A	B	S	L
125	155	129	2	215,5
150	167	154	2	253
200	217	204	2	328

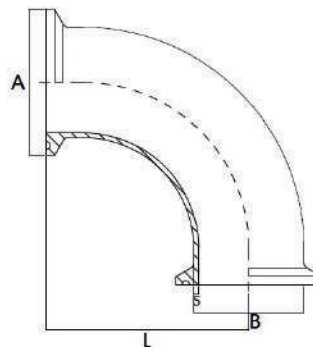

# Art. 265 – Riduzione

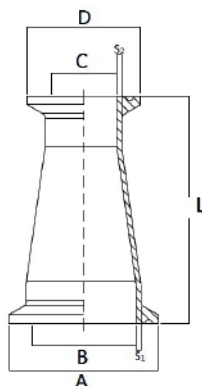

CLAMP "BS 4825"								
DN <sub>1</sub>	DN <sub>2</sub>	A	B	S <sub>1</sub>	D	C	S <sub>2</sub>	L
¾"	½"	25,4	15,75	1,65	25,4	9,4	1,65	50,8
1"	½"	50,4	22,1	1,65	25,4	9,4	1,65	50,8
1"	¾"	50,4	22,1	1,65	25,4	15,75	1,65	50,8
1 ½"	½"	50,4	34,8	1,65	25,4	9,4	1,65	63,5
1 ½"	¾"	50,4	34,8	1,65	25,4	15,75	1,65	63,5
1 ½"	1"	50,4	34,8	1,65	50,4	22,1	1,65	76,2
2"	¾"	64	47,5	1,65	25,4	15,75	1,65	76,2
2"	1"	64	47,5	1,65	50,4	22,1	1,65	76,2
2"	1 ½"	64	47,5	1,65	50,4	34,8	1,65	76,2
2 ½"	1 ½"	77,4	47,5	1,65	50,4	34,8	1,65	76,2
2 ½"	2"	77,4	60,2	1,65	64	47,5	1,65	76,2
3"	1 ½"	90,9	60,2	1,65	50,4	34,8	1,65	76,2
3"	2"	90,9	72,9	1,65	64	47,5	1,65	76,2
3"	2 ½"	90,9	72,9	1,65	77,4	60,2	1,65	76,2
4"	2"	118,8	97,38	2,11	64	47,5	1,65	101,6
4"	2 ½"	118,8	97,38	2,11	77,4	60,2	1,65	101,6
4"	3"	118,8	97,38	2,11	90,9	72,9	1,65	101,6



Disponibile anche art.265E (ECCENTRICA)

## Art. 266 – Tee lungo

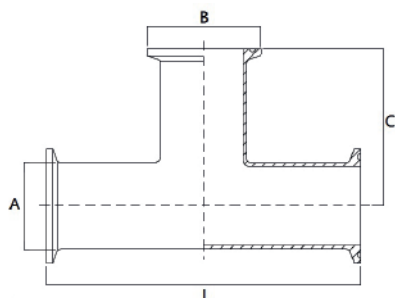

DN	A	B	C	L
½"	12,7	25,4	60,3	120,6
¾"	19,05	25,4	63,5	127
1"	25,4	50,4	66,7	133,4
1 ½"	38,1	50,4	73	146
2"	50,8	64	85,7	171,4
2 ½"	63,5	77,4	92,1	184,2
3"	76,2	90,9	98,4	196,8
4"	101,6	118,8	120,6	241,2
6"	152,4	167	171,5	343

## Art. 266C – Tee corto

DN	A	B	C	L
½"	12,7	25,4	20,2	133,2
¾"	19,05	25,4	23,5	133,2
1"	25,4	50,4	26,7	120,6
1 ½"	38,1	50,4	34	139,8
2"	50,8	64	40	177,8
2 ½"	63,5	77,4	46	177,8
3"	76,2	90,9	53	190,6
4"	101,6	118,8	70	228,6

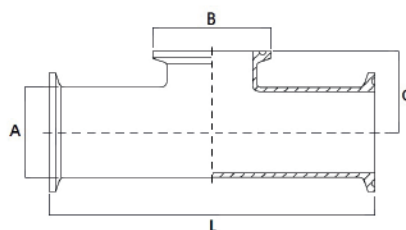

## Art. 266Q – Croce Clamp

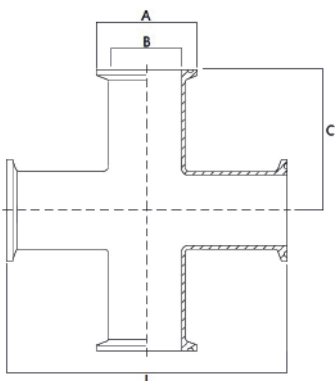

DN	A	B	C	L
½"	25,4	9,4	57,2	120,6
¾"	25,4	15,75	60,3	127
1"	50,4	22,1	66,7	133,4
1 ½"	50,4	34,8	73	146
2"	64	47,5	85,7	171,4
2 ½"	77,4	60,2	92,1	184,2
3"	90,9	72,9	98,4	196,8
4"	118,8	97,38	120,7	241,4

## Art. 267 – Tee ridotto lungo

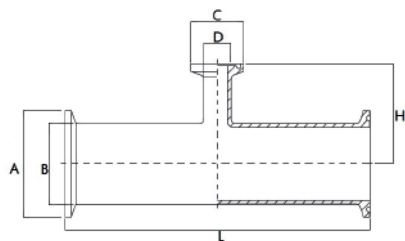

DN <sub>1</sub>	DN <sub>2</sub>	A	B	C	D	H	L
1 1/2"	1"	50,5	38,1	50,5	25,4	66,68	139,7
2"	1"	64	50,8	50,5	25,4	73	177,8
2"	1 1/2"	64	50,8	50,5	38,1	76,2	177,8
2 1/2"	1 1/2"	77,5	63,5	50,5	38,1	82,55	177,8
2 1/2"	2"	77,5	63,5	64	50,8	95,25	177,8
3"	1 1/2"	91	76,2	50,5	38,1	88,9	190,5
3"	2"	91	76,2	64	50,8	101,6	190,5
3"	2 1/2"	91	76,2	77,5	63,5	95,25	190,5
4"	2"	119	101,6	64	50,8	114,3	228,4
4"	2 1/2"	119	101,6	77,5	63,5	107,95	228,4
4"	3"	119	101,6	91	76,2	107,95	228,4

## Art. 267C – Tee ridotto corto

DN <sub>1</sub>	DN <sub>2</sub>	A	B	C	D	H	L
1/2"	1/2"	25,4	19,05	25,4	12,7	23,5	120,6
1"	1/2"	50,4	25,4	25,4	12,7	27	133,4
1"	3/4"	50,4	25,4	25,4	19,05	27	133,4
1 1/2"	1/2"	50,4	38,1	25,4	12,7	34	146
1 1/2"	3/4"	50,4	38,1	25,4	19,05	34	146
1 1/2"	1"	50,4	38,1	50,4	25,4	34	146
2"	1/2"	64	50,8	25,4	12,7	40	171,4
2"	3/4"	64	50,8	25,4	19,05	40	171,4
2"	1"	64	50,8	50,4	25,4	40	171,4
2"	1 1/2"	64	50,8	50,4	38,1	40	171,4
2 1/2"	1 1/2"	77,4	63,5	50,4	38,1	46	184,2
2 1/2"	2"	77,4	63,5	64	50,8	46	184,2
3"	2"	90,9	76,2	64	50,8	53	196,8
3"	2 1/2"	90,9	76,2	77,4	63,5	53	196,8
4"	3"	118,9	101,6	90,9	76,2	70	241,4

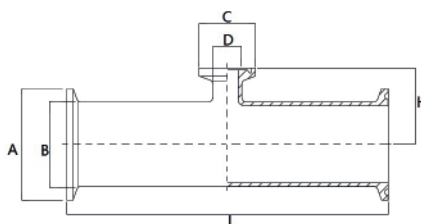

## Art. 268 – Specola di linea con attacchi Clamp

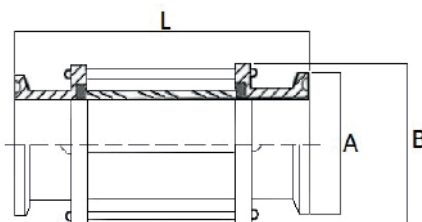

DN	A	B	L
1"	50,4	55	165
1 1/2"	50,4	70	165
2"	64	85	165
2 1/2"	77,4	95	165
3"	90,9	105	165
4"	118,8	140	165





# Flange inox e Guarnizioni

- 52 Flange forgiate
- 63 Flange microfuse
- 65 Flange in alluminio
- 65 Guarnizioni per flangia

Caratteristiche tecniche, pesi e prestazioni non sono vincolanti ed impegnativi. L'azienda si riserva inoltre di apportare ai prodotti le modifiche ritenute più opportune, senza alcun obbligo di preavviso.

# Flangia piana EN 1092-1 tipo 01A

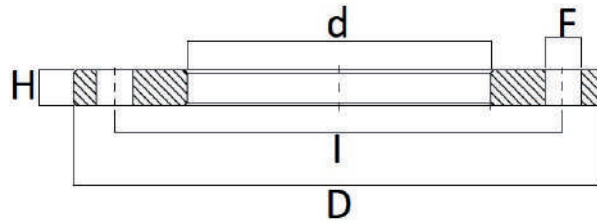
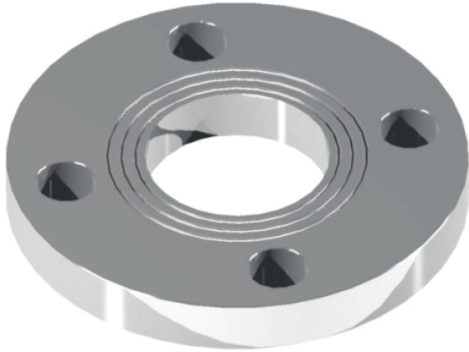

## Art. 270 PN6

DN	d	D	I	H	Nr. fori	F
10	18	75	50	12	4	11
15	22	80	55	12	4	11
20	27,5	90	65	14	4	11
25	34,5	100	75	14	4	11
32	43,5	120	90	16	4	14
40	49,5	130	100	16	4	14
50	61,5	140	110	16	4	14
65	77,5	160	130	16	4	14
80	90,5	190	150	18	4	18
100	116	210	170	18	4	18
125	141,5	240	200	20	8	18
150	170,5	265	225	20	8	18
200	221,5	320	280	22	8	18
250	276,5	375	335	24	12	18
300	327,5	440	395	24	12	22
350	359,5	490	445	26	12	22
400	411	540	495	28	16	22
450	462	595	550	30	16	22
500	513,5	645	600	30	20	22
600	616,5	755	705	32	20	26

## Art. 271 PN10

DN	d	D	I	H	Nr. fori	F
Dal 10 al 40	Riferimento FLANGIA PIANA EN 1092-1 PN 40					
Dal 50 al 150	Riferimento FLANGIA PIANA EN 1092-1 PN 16					
200	221,5	340	295	24	8	22
250	276,5	395	350	26	12	22
300	327,5	445	400	26	12	22
350	359,5	505	460	30	16	22
400	411	565	515	32	16	26
450	462	615	565	36	20	26
500	513,3	670	620	38	20	26
600	616,5	780	725	42	20	30

## Art. 272 PN16

DN	d	D	I	H	Nr. fori	F
Dal 10 al 40	Riferimento FLANGIA PIANA EN 1092-1 PN 40					
50	61,5	165	125	20	4	18
65	77,5	185	145	20	4 o 8	18
80	90,5	200	160	20	8	18
100	116	220	180	22	8	18
125	141,5	250	210	22	8	18
150	170,5	285	240	24	8	22
200	221,5	340	295	26	12	22
250	276,5	405	355	29	12	26
300	327,5	460	410	32	12	26
350	359	520	470	35	16	26
400	411	580	525	38	16	30
450	462	640	585	42	20	30
500	513,5	715	650	46	20	33
600	616,5	840	770	55	20	36

## Art. 273 PN40

DN	d	D	I	H	Nr. fori	F
10	18	90	60	14	4	14
15	22	95	65	14	4	14
20	27,5	105	75	16	4	14
25	34,5	115	85	16	4	14
32	43,5	140	100	18	4	18
40	49,5	150	110	18	4	18
50	61,5	165	125	20	4	18
65	77,5	185	145	22	8	18
80	90,5	200	160	24	8	18
100	116	253	190	26	8	22
125	141,5	270	220	28	8	26
150	170,5	300	250	30	8	26
200	221,5	375	320	36	12	30
250	276,5	450	385	42	12	33
300	327,5	515	450	52	16	33
350	359,5	580	510	58	16	36
400	411	660	585	65	16	39
450	462	685	610	-	20	39
500	513,5	755	670	-	20	42
600	616,5	890	795	-	20	48

# Flangia con gradino EN 1092-1 tipo 01B

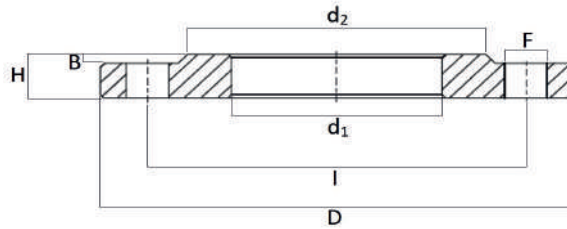

## Art. 270B PN6

DN	d <sub>1</sub>	d <sub>2</sub>	D	I	H	B	Nr. fori	F
10	18	35	75	50	12	2	4	11
15	22	40	80	55	12	2	4	11
20	27,5	50	90	65	14	2	4	11
25	34,5	60	100	75	14	2	4	11
32	43,5	70	120	90	16	2	4	14
40	49,5	80	130	100	16	3	4	14
50	61,5	90	140	110	16	3	4	14
65	77,5	110	160	130	16	3	4	14
80	90,5	128	190	150	18	3	4	18
100	116	148	210	170	18	3	4	18
125	141,5	178	240	200	20	3	8	18
150	170,5	202	265	225	20	3	8	18
200	221,5	258	320	280	22	3	8	18
250	276,5	312	375	335	24	3	12	18
300	327,5	365	440	395	24	4	12	22
350	359,5	415	490	445	26	4	12	22
400	411	465	540	495	28	4	16	22
450	462	520	595	550	30	4	16	22
500	513,5	570	645	600	30	4	20	26
600	616,5	670	755	705	32	5	20	26

## Art. 270B PN10

DN	d <sub>1</sub>	d <sub>2</sub>	D	I	H	B	Nr. fori	F
Dal 10 al 50		Riferimento FLANGIA C/GRADINO EN 1092-1 01B PN 40						
Dal 65 al 150		Riferimento FLANGIA C/GRADINO EN 1092-1 01B PN 16						
200	221,5	268	340	295	24	3	8	22
250	276,5	320	395	350	26	3	12	22
300	327,5	370	445	400	26	4	12	22
350	359,5	430	505	460	30	4	16	22
400	411	482	565	515	32	4	16	26
450	462	532	615	565	36	4	20	26
500	513,5	585	670	620	38	4	20	26
600	616,5	685	780	725	42	5	20	30

## Art. 270B PN16

DN	d <sub>1</sub>	d <sub>2</sub>	D	I	H	B	Nr. fori	F
Dal 10 al 50		Riferimento FLANGIA C/GRADINO EN 1092-1 01B PN 40						
65	77,5	122	185	145	20	3	4 o 8	18
80	90,5	138	200	160	20	3	8	18
100	116	158	220	180	22	3	8	18
125	141,5	188	250	210	22	3	8	18
150	170,5	212	285	240	24	3	8	22
200	221,5	268	340	295	26	3	12	22
250	276,5	320	405	355	29	3	12	26
300	327,5	378	460	410	32	4	12	26
350	359,5	438	520	470	35	4	16	26
400	411	490	580	525	38	4	16	30
450	462	550	640	585	42	4	20	30
500	513,5	610	715	650	46	4	20	33
600	616,5	725	840	770	55	5	20	36

## Art. 270B PN40

DN	d <sub>1</sub>	d <sub>2</sub>	D	I	H	B	Nr. fori	F
10	18	40	90	60	14	2	4	14
15	22	45	95	65	14	2	4	14
20	27,5	58	105	75	16	2	4	14
25	34,5	68	115	85	16	2	4	14
32	43,5	78	140	100	18	2	4	18
40	49,5	88	150	110	18	3	4	18
50	61,5	102	165	125	20	3	4	18
65	77,5	122	185	145	22	3	8	18
80	90,5	138	200	160	24	3	8	18
100	116	162	235	190	26	3	8	22
125	141,5	188	270	220	28	3	8	216
150	170,5	218	300	250	30	3	8	26
200	221,5	285	375	320	36	3	12	30
250	276,5	345	450	385	42	3	12	33
300	327,5	410	515	450	52	4	16	33
350	359,5	465	580	510	58	4	16	36
400	411	535	660	585	65	4	16	39
450	462	560	685	610	-	4	20	39
500	513,5	615	755	670	-	4	20	42
600	616,5	735	890	795	-	5	20	48

# Flangia libera EN 1092-1 tipo 02A

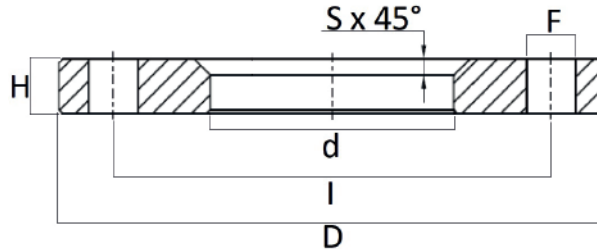

## Art. 280 PN6

## Art. 280 PN10

DN	d	D	I	H	Nr. fori	F	S
10	21	75	50	12	4	11	3
15	25	80	55	12	4	11	3
20	31	90	65	14	4	11	4
25	38	100	75	14	4	11	4
32	47	120	90	16	4	14	5
40	53	130	100	16	4	14	5
50	65	140	110	16	4	14	5
65	81	160	130	16	4	14	6
80	94	190	150	18	4	18	6
100	120	210	170	18	4	18	6
125	145	240	200	20	8	18	6
150	174	265	225	20	8	18	6
200	226	320	280	22	8	18	6
250	281	375	335	24	12	18	8
300	333	440	395	24	12	22	8
350	365	490	445	26	12	22	8
400	416	540	495	28	16	22	8
450	467	595	550	30	16	22	8
500	519	645	600	30	20	22	8
600	622	755	705	32	20	26	8

DN	d	D	I	H	Nr. fori	F	S
Dal 10 al 40	Riferimento FLANGIA LIBERA EN 1092-1 PN 40						
Dal 50 al 150	Riferimento FLANGIA LIBERA EN 1092-1 PN 16						
200	226	340	295	24	8	22	6
250	281	395	350	26	12	22	8
300	333	445	400	26	12	22	8
350	365	505	460	30	16	22	8
400	416	565	515	32	16	26	8
450	467	615	565	36	20	26	8
500	519	670	620	38	20	26	8
600	622	780	725	42	20	30	8

## Art. 280 PN16

## Art. 280 PN40

DN	d	D	I	H	Nr. fori	F	S
Dal 10 al 40	Riferimento FLANGIA LIBERA EN 1092-1 PN 40						
50	65	165	125	20	4	18	5
65	81	185	145	20	4 o 8	18	6
80	94	200	160	20	8	18	6
100	120	220	180	22	8	18	6
125	145	250	210	22	8	18	6
150	174	285	240	24	8	22	6
200	226	340	295	26	12	22	6
250	281	405	355	29	12	26	8
300	333	460	410	32	12	26	8
350	365	520	470	35	16	26	8
400	416	580	525	38	16	30	8
450	467	640	585	42	20	30	8
500	519	715	650	46	20	33	8
600	622	840	770	55	20	36	8

DN	d	D	I	H	Nr. fori	F	S
10	21	90	60	14	4	14	3
15	25	95	65	14	4	14	3
20	31	105	75	16	4	14	4
25	38	115	85	16	4	14	4
32	47	140	100	18	4	18	5
40	53	150	110	18	4	18	5



# Flangia cieca EN 1092-1 tipo 05A

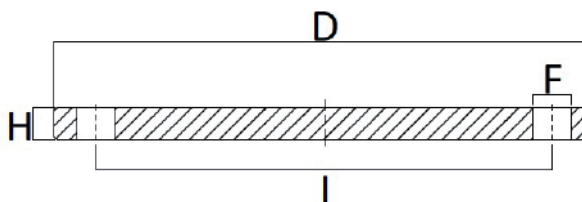
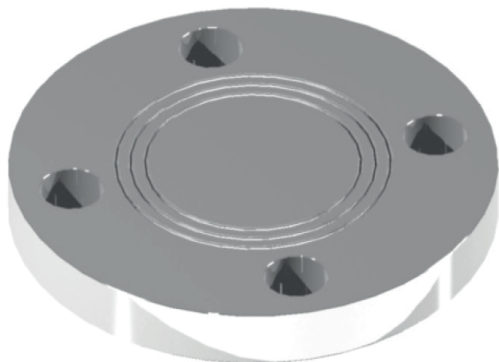

## Art. 274 PN6

DN	D	I	H	Nr. fori	F
10	75	50	12	4	11
15	80	55	12	4	11
20	90	65	14	4	11
25	100	75	14	4	11
32	120	90	14	4	14
40	130	100	14	4	14
50	140	110	14	4	14
65	160	130	14	4	14
80	190	150	16	4	18
100	210	170	16	4	18
125	240	200	18	8	18
150	265	225	18	8	18
200	320	280	20	8	18
250	375	335	22	12	18
300	440	395	22	12	22
350	490	445	22	12	22
400	540	495	22	16	22
450	595	550	24	16	22
500	645	600	24	20	22
600	755	705	30	20	26

## Art. 275 PN10

DN	D	I	H	Nr. fori	F
Dal 10 al 40	Riferimento FLANGIA CIECA EN 1092-1 PN 40				
Dal 50 al 150	Riferimento FLANGIA CIECA EN 1092-1 PN 16				
200	340	295	24	8	22
250	395	350	26	12	22
300	445	400	26	12	22
350	505	450	26	16	22
400	565	515	26	16	26
450	615	565	28	20	26
500	670	620	28	20	26
600	780	725	34	20	30

## Art. 276 PN16

DN	D	I	H	Nr. fori	F
Dal 10 al 40	Riferimento FLANGIA CIECA EN 1092-1 PN 40				
50	165	125	18	4	18
65	185	145	18	4 o 8	18
80	200	160	20	8	18
100	220	180	20	8	18
125	250	210	22	8	18
150	285	240	22	8	22
200	340	295	24	12	22
250	405	355	26	12	26
300	460	410	28	12	26
350	520	470	30	16	26
400	580	525	32	16	30
450	640	585	40	20	30
500	715	650	44	20	33
600	840	770	54	20	36

## Art. 277 PN40

DN	D	I	H	Nr. fori	F
10	90	60	16	4	14
15	95	65	16	4	14
20	105	75	18	4	14
25	115	85	18	4	14
32	140	100	18	4	18
40	150	110	18	4	18
50	165	125	20	4	18
65	185	145	22	8	18
80	200	160	24	8	18
100	235	190	24	8	22
125	270	220	26	8	26
150	300	250	28	8	26
200	375	320	36	12	30
250	450	385	38	12	33
300	515	450	42	16	33
350	580	510	46	16	36
400	660	585	50	16	39
450	685	610	57	20	39
500	755	670	57	20	42
600	890	795	72	20	48

# Flangia cieca con gradino EN 1092-1 tipo 05B

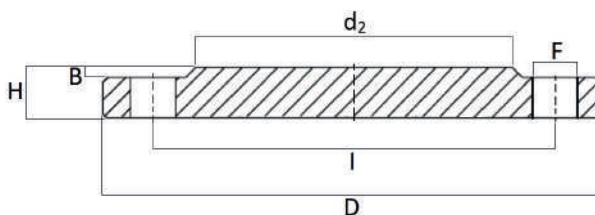

## Art. 274B PN6

DN	d <sub>2</sub>	D	I	H	B	Nr. fori	F
10	35	75	50	12	2	4	11
15	40	80	55	12	2	4	11
20	50	90	65	14	2	4	11
25	60	100	75	14	2	4	11
32	70	120	90	16	2	4	14
40	80	130	100	16	3	4	14
50	90	140	110	16	3	4	14
65	110	160	130	16	3	4	14
80	128	190	150	18	3	4	18
100	148	210	170	18	3	4	18
125	178	240	200	20	3	8	18
150	202	265	225	20	3	8	18
200	258	320	280	22	3	8	18
250	312	375	335	24	3	12	18
300	365	440	395	24	4	12	22
350	415	490	445	26	4	12	22
400	465	540	495	28	4	16	22
450	520	595	550	30	4	16	22
500	570	645	600	30	4	20	22
600	670	755	705	32	5	20	26

## Art. 275B PN10

DN	d <sub>2</sub>	D	I	H	B	Nr. fori	F
Dal 10 al 50	Riferimento FLANGIA Cieca C/GRADINO EN 1092-1 05B PN 40						
Dal 65 al 150	Riferimento FLANGIA Cieca C/GRADINO EN 1092-1 05B PN 16						
200	268	340	295	24	3	8	22
250	320	395	350	26	3	12	22
300	370	445	400	26	4	12	22
350	430	505	460	30	4	16	22
400	482	565	515	32	4	16	26
450	532	615	565	36	4	20	26
500	585	670	620	38	4	20	26
600	685	780	725	42	5	20	30

## Art. 276B PN16

DN	d <sub>2</sub>	D	I	H	B	Nr. fori	F
Dal 10 al 50	Riferimento FLANGIA Cieca C/GRADINO EN 1092-1 05B PN 40						
65	122	185	145	20	3	4 o 8	18
80	138	200	160	20	3	8	18
100	158	220	180	22	3	8	18
125	188	250	210	22	3	8	18
150	212	285	240	24	3	8	22
200	268	340	295	26	3	12	22
250	320	405	355	29	3	12	26
300	378	460	410	32	4	12	26
350	438	520	470	35	4	16	26
400	490	580	525	38	4	16	30
450	550	640	585	42	4	20	30
500	610	715	650	46	4	20	33
600	725	840	770	55	5	20	36

## Art. 277B PN40

DN	d <sub>2</sub>	D	I	H	B	Nr. fori	F
10	40	90	60	14	2	4	14
15	45	95	65	14	2	4	14
20	58	105	75	16	2	4	14
25	68	115	85	16	2	4	14
32	78	140	100	18	2	4	18
40	88	150	110	18	3	4	18
50	102	165	125	20	3	4	18
65	122	185	145	22	3	8	18
80	138	200	160	24	3	8	18
100	162	235	190	26	3	8	22
125	188	270	220	28	3	8	216
150	218	300	250	30	3	8	26
200	285	375	320	36	3	12	30
250	345	450	385	42	3	12	33
300	410	515	450	52	4	16	33
350	465	580	510	58	4	16	36
400	535	660	585	65	4	16	39
450	560	685	610	-	4	20	39
500	615	755	670	-	4	20	42
600	735	890	795	-	5	20	48

# Flangia collarino EN 1092-1 tipo 11B

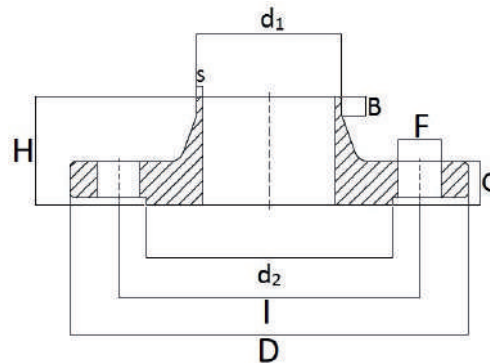

**Art. 278 PN6**

**Art. 278 PN10**

DN	d <sub>1</sub>	d <sub>2</sub>	D	I	S	H	C	B	Nr. fori	F
10	17,2	35	75	50	2	28	12	6	4	11
15	21,3	40	80	55	2	30	12	6	4	11
20	26,9	50	90	65	2,3	32	14	6	4	11
25	33,7	60	100	75	2,6	35	14	6	4	11
32	42,4	70	120	90	2,6	35	14	6	4	14
40	48,3	80	130	100	2,6	38	14	7	4	14
50	60,3	90	140	110	2,9	38	14	8	4	14
65	76,1	110	160	130	2,9	38	14	9	4	14
80	88,9	128	190	150	3,2	42	16	10	4	18
100	114,3	148	210	170	3,6	45	16	10	4	18
125	139,7	178	240	200	4	48	18	10	8	18
150	168,3	202	265	225	4,5	48	18	12	8	18
200	219,1	258	320	280	6,3	55	20	15	8	18
250	273	312	375	335	6,3	60	22	15	12	18
300	323,9	365	440	395	7,1	62	22	15	12	22
350	355,6	415	490	445	7,1	62	22	15	12	22
400	406,4	465	540	495	7,1	65	22	15	16	22
450	457	520	595	550	7,1	65	22	15	16	22
500	508	570	645	600	7,1	68	24	15	20	22
600	610	670	755	705	7,1	70	30	16	20	26

DN	d <sub>1</sub>	d <sub>2</sub>	D	I	S	H	C	B	Nr. fori	F
Dal 10 al 40	Riferimento FLANGIA EN 1092-1 PN 40 con COLLARINO									
Dal 50 al 150	Riferimento FLANGIA EN 1092-1 PN 16 con COLLARINO									
200	219,1	268	340	295	6,3	62	24	16	8	22
250	273	320	395	350	6,3	68	26	16	12	22
300	323,9	370	445	400	7,1	68	26	16	12	22
350	355,6	430	505	460	7,1	68	26	16	16	22
400	406,4	482	565	515	7,1	72	26	16	16	26
450	457	532	615	565	7,1	72	28	16	20	26
500	508	585	670	620	7,1	75	28	16	20	26
600	610	685	780	725	8	82	30	18	20	30

**Art. 278 PN16**

**Art. 278 PN40**

DN	d <sub>1</sub>	d <sub>2</sub>	D	I	S	H	C	B	Nr. fori	F
Dal 10 al 40	Riferimento FLANGIA EN 1092-1 PN 40 con COLLARINO									
50	60,3	102	165	125	2,9	45	18	8	4	18
65	76,1	122	185	145	2,9	45	18	10	4	18
80	88,9	138	200	160	3,2	50	20	10	8	18
100	114,3	158	220	180	3,6	52	20	12	8	18
125	139,7	188	250	210	4	55	22	12	8	18
150	168,3	212	285	240	4,5	55	22	12	8	22
200	219,1	268	340	295	6,3	62	24	16	12	22
250	273	320	405	355	6,3	70	26	16	12	26
300	323,9	378	450	410	7,1	78	28	16	12	26
350	355,6	438	520	470	8	82	30	16	16	26
400	406,4	490	580	525	8	85	32	16	16	30
450	457	550	640	585	8	83	34	16	20	30
500	508	610	715	650	8	84	36	16	20	33
600	610	725	840	770	10	88	40	18	20	36

DN	d <sub>1</sub>	d <sub>2</sub>	D	I	S	H	C	B	Nr. fori	F
10	17,2	40	90	60	2	35	16	6	4	14
15	21,3	45	95	65	2	38	16	6	4	14
20	26,9	58	105	75	2,3	40	18	6	4	14
25	33,7	68	115	85	2,6	40	18	6	4	14
32	42,4	78	140	100	2,6	42	18	6	4	18
40	48,3	88	150	110	2,6	45	18	7	4	18
50	60,3	102	165	125	2,9	48	20	8	4	18
65	76,1	122	185	145	2,9	52	22	10	8	18
80	88,9	138	200	160	3,2	58	24	12	8	18
100	114,3	162	235	190	3,6	65	24	12	8	22
125	139,7	188	270	220	4	68	26	12	8	26
150	168,3	218	300	250	4,5	75	28	12	8	26
200	219,1	285	375	320	6,3	88	34	16	12	30
250	273	345	450	385	7,1	105	38	18	12	33
300	323,9	410	515	450	8	115	42	18	16	33
350	355,6	465	580	510	8,8	125	46	20	16	36
400	406,4	535	660	585	11	135	50	20	16	39
450	457	560	685	610	12,5	135	57	20	20	39
500	508	615	755	670	14,2	140	57	20	20	42
600	610	735	890	795	16	150	72	20	20	48

# Flangia filettata EN 1092-1 tipo 13B

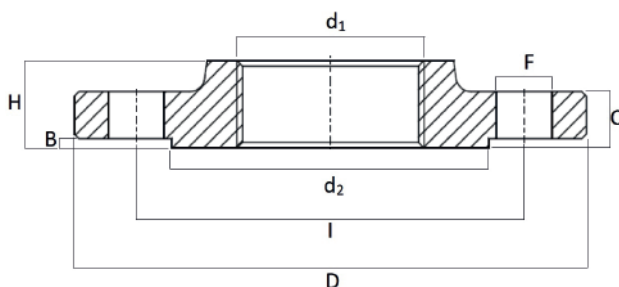

## Art. 285 PN6

## Art. 285 PN10

DN	d <sub>1</sub>	d <sub>2</sub>	D	I	H	C	B	Nr. fori	F
10	½"	35	75	50	20	12	2	4	11
15	½"	40	80	55	20	12	2	4	11
20	¾"	50	90	65	24	14	2	4	11
25	1"	60	100	75	24	14	2	4	11
32	1 ¼"	70	120	90	26	14	2	4	14
40	1 ½"	80	130	100	26	14	3	4	14
50	2"	90	140	110	28	14	3	4	14
65	2 ½"	110	160	130	32	14	3	4	14
80	3"	128	190	150	34	16	3	4	18
100	4"	148	210	170	40	16	3	4	18
125	5"	178	240	200	44	18	3	8	18
150	6"	202	265	225	44	18	3	8	18
200	8"	258	320	280	44	20	3	8	18
250	10"	312	375	335	44	22	3	12	18
300	12"	365	440	395	44	22	4	12	22
350	14"	415	490	445	-	22	4	12	22
400	16"	465	540	495	-	22	4	16	22
450	18"	520	595	550	-	22	4	16	22
500	20"	570	645	600	-	24	4	20	22
600	24"	670	755	705	-	30	5	20	26

DN	d <sub>1</sub>	d <sub>2</sub>	D	I	H	C	B	Nr. fori	F
Dal 10 al 40 Riferimento FLANGIA Filettata 13B EN 1092-1 PN 40									
Dal 50 al 150 Riferimento FLANGIA Filettata 13B EN 1092-1 PN 16									
200	8"	268	340	295	44	24	3	8	22
250	10"	320	395	350	46	26	3	12	22
300	12"	370	445	400	46	26	4	12	22
350	14"	430	505	460	53	26	4	16	22
400	16"	482	565	515	57	26	4	16	26
450	18"	532	615	565	63	28	4	20	26
500	20"	585	670	620	67	28	4	20	26
600	24"	685	780	725	75	30	5	20	30

## Art. 285 PN16

## Art. 285 PN40

DN	d <sub>1</sub>	d <sub>2</sub>	D	I	H	C	B	Nr. fori	F
Dal 10 al 40 Riferimento FLANGIA Filettata 13B EN 1092-1 PN 40									
50	2"	102	165	125	28	18	3	4	18
65	2 ½"	122	185	145	32	18	3	4 o 8	18
80	3"	138	200	160	34	20	3	8	18
100	4"	158	220	180	40	20	3	8	18
125	5"	188	250	210	44	22	3	8	18
150	6"	212	285	240	44	22	3	8	22
200	8"	268	340	295	44	24	3	12	22
250	10"	320	405	355	46	26	3	12	26
300	12"	378	460	410	46	28	4	12	26
350	14"	438	520	470	57	30	4	16	26
400	16"	490	580	525	63	32	4	16	30
450	18"	550	640	585	68	34	4	20	30
500	20"	610	715	650	73	36	4	20	33
600	24"	725	840	770	83	40	5	20	36

DN	d <sub>1</sub>	d <sub>2</sub>	D	I	H	C	B	Nr. fori	F
10	½"	40	90	60	22	16	2	4	14
15	½"	45	95	65	22	16	2	4	14
20	¾"	58	105	75	26	18	2	4	14
25	1"	68	115	85	28	18	2	4	14
32	1 ¼"	78	140	100	30	18	2	4	18
40	1 ½"	88	150	110	32	18	3	4	18
50	2"	102	165	125	34	20	3	4	18
65	2 ½"	122	185	145	38	22	3	8	18
80	3"	138	200	160	40	24	3	8	18
100	4"	162	235	190	44	24	3	8	22
125	5"	188	270	220	48	26	3	8	26
150	6"	218	300	250	52	28	3	8	26
200	8"	285	375	320	52	34	3	12	30
250	10"	345	450	385	60	38	3	12	33
300	12"	410	515	450	67	42	4	16	33
350	14"	465	580	510	72	46	4	16	36
400	16"	535	660	585	78	50	4	16	39
450	18"	560	685	610	68	57	4	20	39
500	20"	615	755	670	90	57	4	20	42
600	24"	735	890	795	100	72	5	20	48

## Art. 277 - Flangia ASME B16.5 S.W.

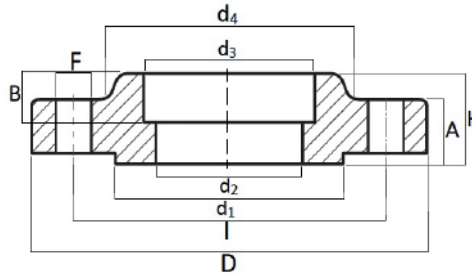

Disponibile in  
- 150 LBS  
- 300 LBS  
- 600 LBS

## Art. 277W - Flangia ASME B16.5 W.N.

Disponibile in  
- 150 LBS  
- 300 LBS  
- 600 LBS

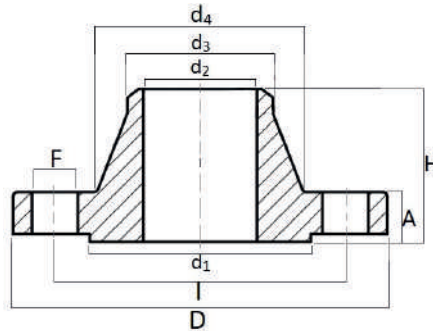

## Art. 284 - Flangia ASME B16.5 S.O.

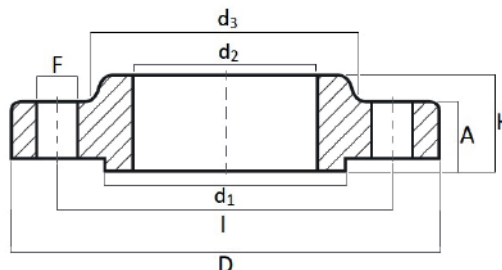

Disponibile in  
- 150 LBS  
- 300 LBS  
- 600 LBS

## Art. 284B - Flangia ASME B16.5 cieca

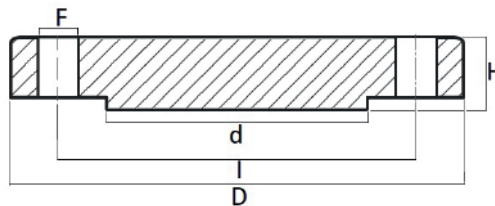
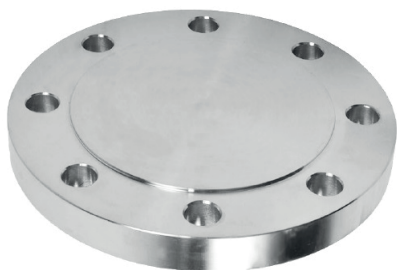

## Art. 282 – Flangia quadra

A	B	Ø	ØC
90	60	43,5	13
100	75	43,5	13
100	75	53,5	13
120	82	63,5	13
120	90	73,5	13
140	102	83,5	13
140	110	103,5	13

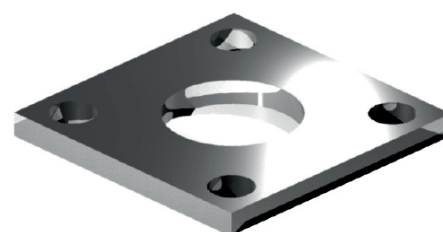
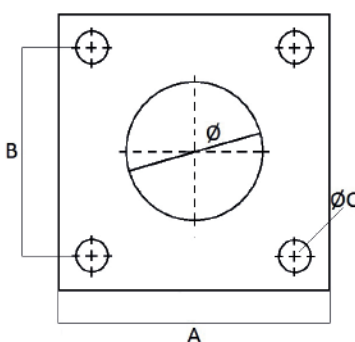

## Art. 289 – Flangia stampata

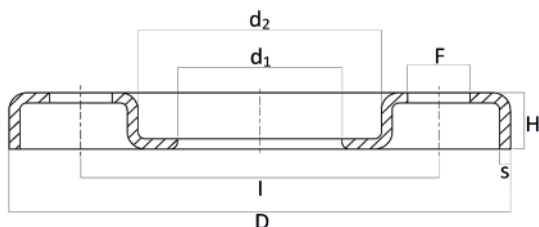

ISO								
DN	D	d <sub>1</sub>	d <sub>2</sub>	I	H	S	F	Nr. Fori
15	95	24	38	65	12	3	13,5	4
20	105	30	48	75	14	3	13,5	4
25	115	37	53	85	16	3	13,5	4
32	140	46	68	100	17	3	17,5	4
40	150	54	77	110	18	3	17,5	4
50	165	65	91	125	20	3	17,5	4
65	185	81	108	145	21	4	17,5	4
80	200	94	123	160	22	4	17,5	8
100	220	119	141	180	23	4	17,5	8
125	250	145	168	210	25	5	17,5	8
150	285	173	192	240	27	5	21,5	8
200	340	225	245	295	31	6	21,5	8
250	395	279	295	350	31	6	22	12
300	445	329	345	400	34	6	22	12
350	505	363	393	460	36 / 50	8	22	16
400	565	414	443	515	38 / 50	8	26	16
450	615	465	495	565	41 / 45	8	26	20
500	670	516	546	620	41 / 45	8	26	20
600	780	618	650	725	50	8	30	20

METRICA								
DN	D	d <sub>1</sub>	d <sub>2</sub>	I	H	S	F	Nr. Fori
20	105	28	48	75	14	3	13,5	4
25	115	33	53	85	16	3	13,5	4
32	140	40	68	100	17	3	17,5	4
40	150	49	77	110	18	3	17,5	4
50	165	58	91	125	20	3	17,5	4
65	185	78	105	145	21	4	17,5	4
80	200	89	123	160	22	4	17,5	8
100	220	110	141	180	23	4	17,5	8
125	250	135	168	210	25	5	17,5	8
150	285	160	192	240	27	5	21,5	8
200	340	212	245	295	31	6	21,5	8
250	395	262	295	350	31	6	22	12
300	445	314	345	400	34	6	22	12

# Flangia piana UNI 2276 CAST

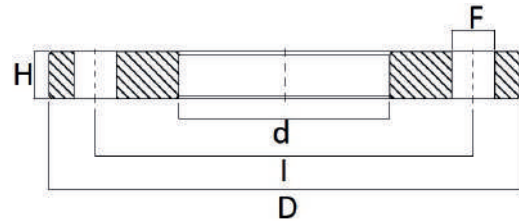
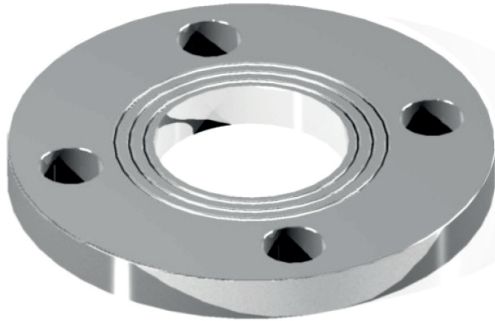

## Art. 270M PN6

DN	d	D	I	H	Nr. fori	F
10	18	75	50	10	4	11
15	22	80	55	10	4	11
20	27,5	90	65	12	4	11
25	34,5	100	75	12	4	11
32	43,5	120	90	14	4	14
40	49,5	130	100	14	4	14
50	61,5	140	110	14	4	14
65	77,5	160	130	14	4	14
80	90,5	190	150	16	4	18
100	116	210	170	16	4	18
125	141,5	240	200	18	8	18
150	170,5	265	225	20	8	18
200	221,5	320	280	22	8	18
250	276,5	375	335	24	12	18
300	327,5	440	395	24	12	22
350	359,5	490	445	26	12	22
400	411	540	495	28	16	22
450	462	595	550	28	16	22
500	513,5	645	600	30	20	22
600	616,5	755	705	30	20	26

## Art. 271M PN10

DN	d	D	I	H	Nr. fori	F
Dal 10 al 65	Riferimento FLANGIA PIANA UNI 2278 PN 16					
80	90,5	200	160	20	4	18
Dal 100 al 150	Riferimento FLANGIA PIANA UNI 2278 PN 16					
200	221,5	340	295	24	8	22
250	276,5	395	350	26	12	22
300	327,5	445	400	26	12	22
350	359,5	505	460	30	16	22
400	411	565	515	32	16	26
450	462	615	565	32	20	26
500	513,3	670	620	34	20	26
600	616,5	780	725	36	20	30
700	714,2	895	840	38	24	30
800	815,8	1.015	950	40	24	33
900	917,4	1.115	1.050	42	28	33
1.000	1.019	1.230	1.160	44	28	36

## Art. 272M PN16

DN	d	D	I	H	Nr. fori	F
10	18	90	60	12	4	14
15	22	95	65	12	4	14
20	27,5	105	75	14	4	14
25	34,5	115	85	14	4	14
32	43,5	140	100	16	4	18
40	49,5	150	110	16	4	18
50	61,5	165	125	18	4	18
65	77,5	185	145	18	4	18
80	90,5	200	160	20	8	18
100	116	220	180	22	8	18
125	141,5	250	210	22	8	18
150	170,5	285	240	24	8	22
200	221,5	340	295	26	12	22
250	276,5	405	355	29	12	26
300	327,5	460	410	32	12	26
350	359	520	470	35	16	26
400	411	580	525	38	16	30
450	462	640	585	40	20	30
500	513,5	715	650	42	20	33
600	616,5	840	770	44	20	36
700	714,2	910	840	46	24	33

## Art. 273M PN40

DN	d	D	I	H	Nr. fori	F
10	18	90	60	14	4	14
15	22	95	65	14	4	14
20	27,5	105	75	16	4	14
25	34,5	115	85	16	4	14
32	43,5	140	100	18	4	18
40	49,5	150	110	18	4	18
50	61,5	165	125	20	4	18
65	77,5	185	145	22	8	18
80	90,5	200	160	24	8	18
100	116	235	190	26	8	22
125	141,5	270	220	28	8	26
150	170,5	300	250	30	8	26
200	221,5	375	320	36	12	30
250	276,5	450	385	42	12	33
300	327,5	515	450	48	16	33
350	359,5	580	510	54	16	36
400	411	660	585	60	16	39
450	462	685	610	66	20	39
500	513,5	755	670	68	20	42
600	616,5	890	795	70	20	48

# Flangia Cieca CAST

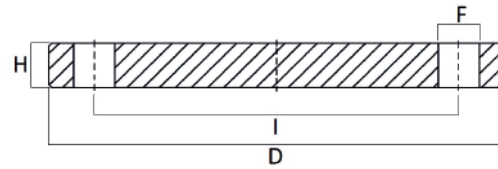

## Art. 274M UNI 6091 PN6

DN	D	I	H	Nr. fori	F
10	75	50	12	4	11
15	80	55	12	4	11
20	90	65	14	4	11
25	100	75	14	4	11
32	120	90	14	4	14
40	130	100	14	4	14
50	140	110	14	4	14
65	160	130	14	4	14
80	190	150	16	4	18
100	210	170	16	4	18
125	240	200	18	8	18
150	265	225	18	8	18
200	320	280	20	8	18
250	375	335	22	12	18
300	440	395	22	12	22
350	490	445	22	12	22
400	540	495	22	16	22
450	595	550	22	16	22
500	645	600	24	20	22
600	755	705	24	20	26

## Art. 275M UNI 6092 PN10

DN	D	I	H	Nr. fori	F
Dal 10 al 65	Riferimento FLANGIA CIECA UNI 6093 PN 16				
80	200	160	20	4	18
Dal 100 al 150	Riferimento FLANGIA CIECA UNI 6093 PN 16				
200	340	295	24	8	22
250	395	350	26	12	22
300	445	400	26	12	22
350	505	450	26	16	22
400	565	515	26	16	26
450	615	565	26	20	26
500	670	620	28	20	26
600	780	725	28	20	30

## Art. 276M UNI 6093 PN16

DN	D	I	H	Nr. fori	F
10	90	60	14	4	14
15	95	65	14	4	14
20	105	75	16	4	14
25	115	85	16	4	14
32	140	100	16	4	18
40	150	110	16	4	18
50	165	125	18	4	18
65	185	145	18	4	18
80	200	160	20	8	18
100	220	180	20	8	18
125	250	210	22	8	18
150	285	240	22	8	22
200	340	295	24	12	22
250	405	355	26	12	26
300	460	410	28	12	26
350	520	470	30	16	26



## Art. 280 – Flangia alluminio:

- per tubi Ø ISO
- per tubi metrici

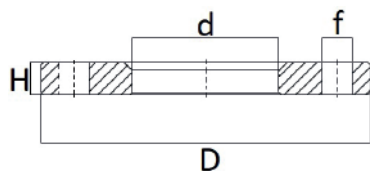

DN	d ISO	d METRICO	D	H	Nr. fori	F
10	19	19	90	12	4	14
15	24	24	95	12	4	14
20	30	30	105	12	4	14
25	36	34	115	12	4	14
32	46	40	140	16	4	18
40	54	48	150	16	4	18
50	65	58	165	16	4	18
65	81	73	185	16	4	18
80	94	90	200	18	8	18
100	119	110	220	18	8	18
125	144	135	250	18	8	18
150	173	160	285	18	8	18
175	199	185	315	20	8	20
200	225	212	340	20	8	20
250	279	262	395	22	12	22
300	329	312	445	22	12	22
350	362	362	505	22	16	22
400	413	413	565	25	16	25
450	466	466	615	25	20	25
500	517	517	670	28	20	28
600	620	620	780	30	20	30

## Art. 281 – Flangia alluminio cieca

DN	D	s	f	Nr. fori
10	90	12	14	4
15	95	12	14	4
20	105	12	14	4
25	115	12	14	4
32	140	16	18	4
40	150	16	18	4
50	165	16	18	4
65	185	16	18	4
80	200	18	18	8
100	220	18	18	8
125	250	18	18	8
150	285	18	22	8
200	340	20	22	8
250	395	22	22	12
300	445	22	22	12
350	505	22	22	16
400	565	25	25	16
450	615	25	25	20
500	670	28	25	20
600	780	30	30	20

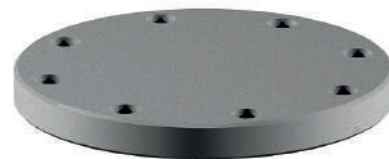
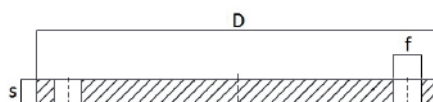

Per ogni flangia è disponibile la guarnizione

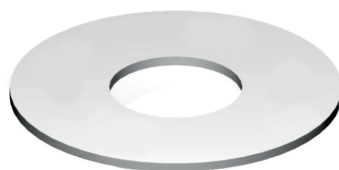
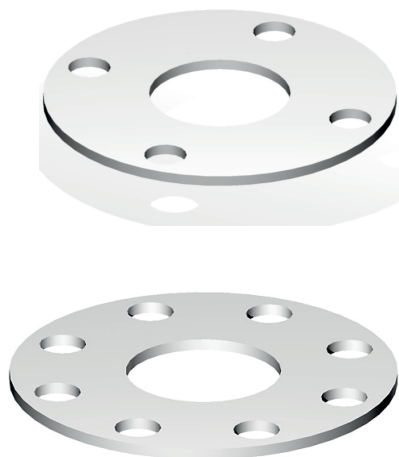

Disponibile anche la guarnizione radiale







# Raccorderia a saldare

68 **Curve e riduzioni**

71 **Tee e croci**

75 **Tabelle**

Caratteristiche tecniche, pesi e prestazioni non sono vincolanti ed impegnativi. L'azienda si riserva inoltre di apportare ai prodotti le modifiche ritenute più opportune, senza alcun obbligo di preavviso.



## Art. 300 – Curva 90° saldare

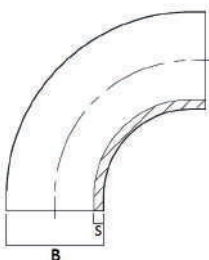

## Art. 302 – Curva 90° mandrinare

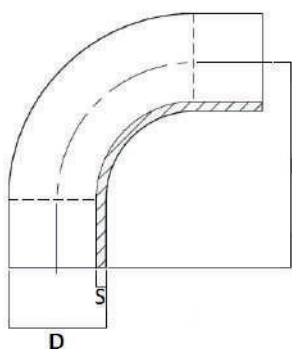

## Art. 304 – Curva 45° saldare

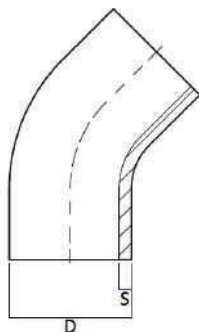

## Art. 305 – Curva 45° mandrinare

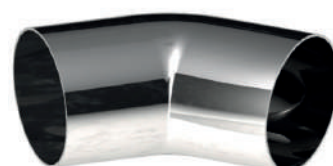
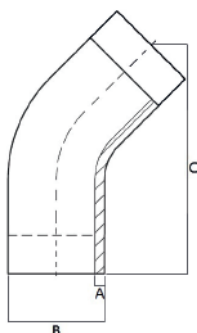

### Art. 306 – Curva 180° mandrinare

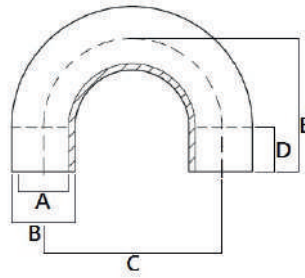

### Art. 307 – Curva 180° saldare

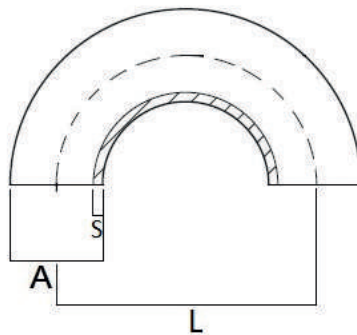

### Art. 308 – Riduzione concentrica a saldare

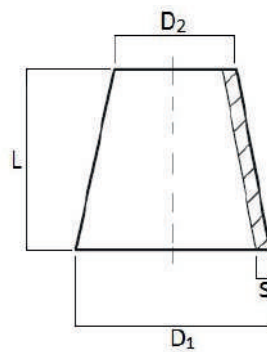
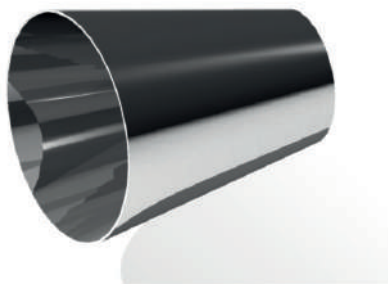

### Art. 309 – Riduzione eccentrica a saldare

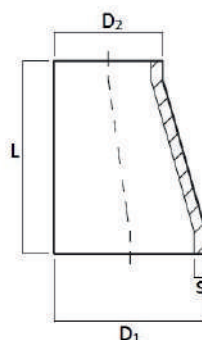

### Art. 310 – Riduzione concentrica a mandrinare

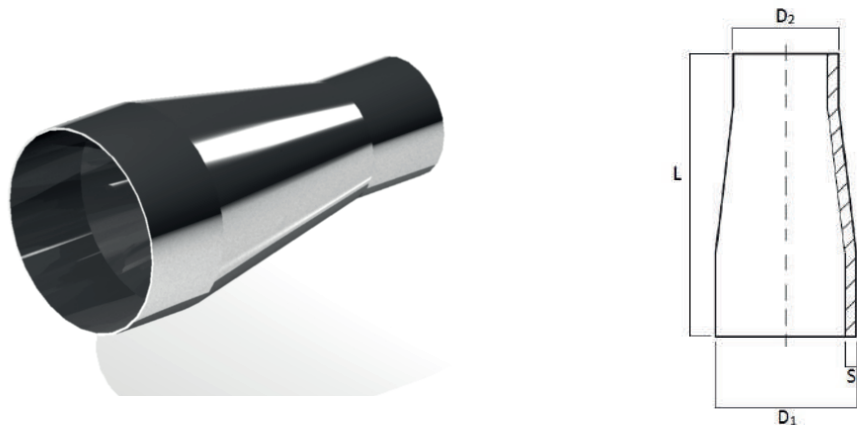

### Art. 311 – Riduzione eccentrica a mandrinare

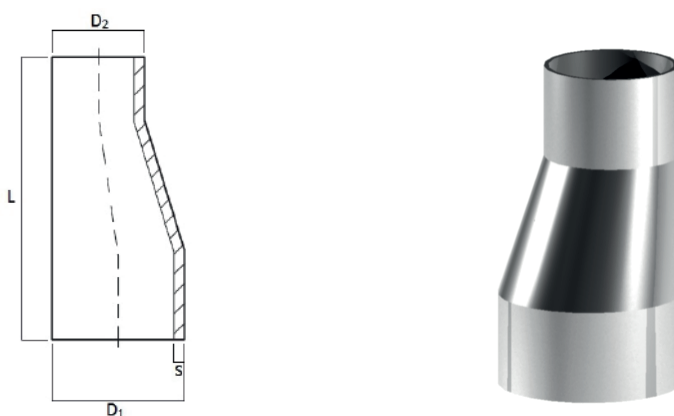

### Art. 312 – Fondo bombato

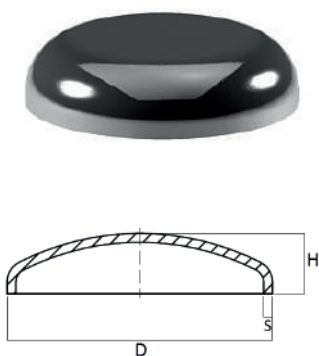

### Art. 312D – Fondo bombato decinormale

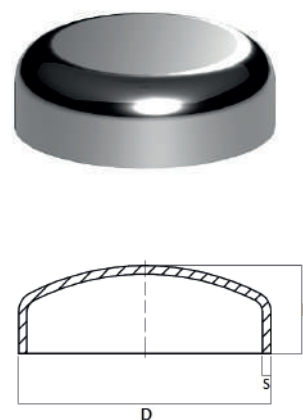

### Art. 314 – Tee completo ISO

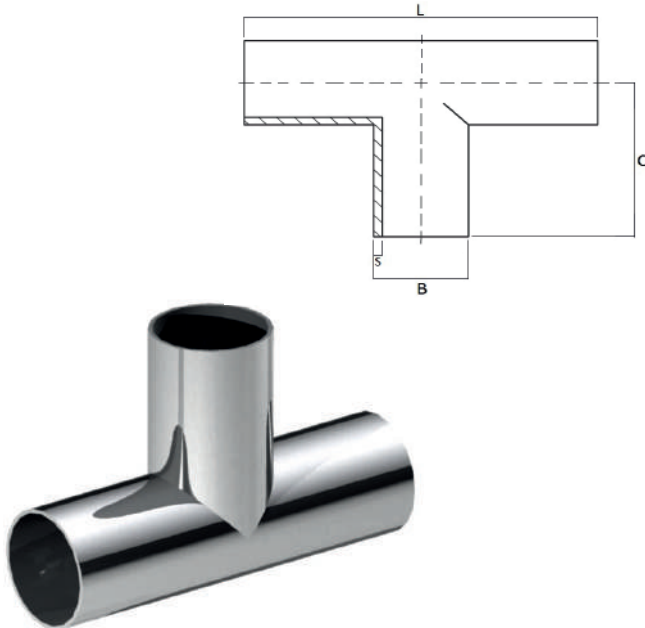

### Art. 314S – Tee sboccato ISO

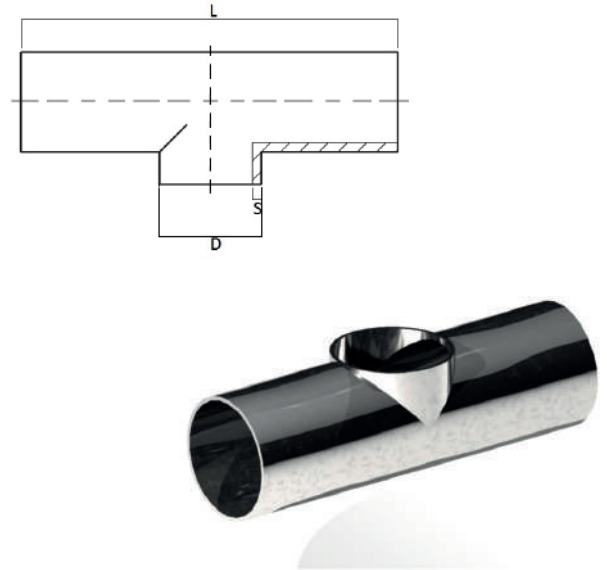

### Art. 314B – Tee 45° a saldare

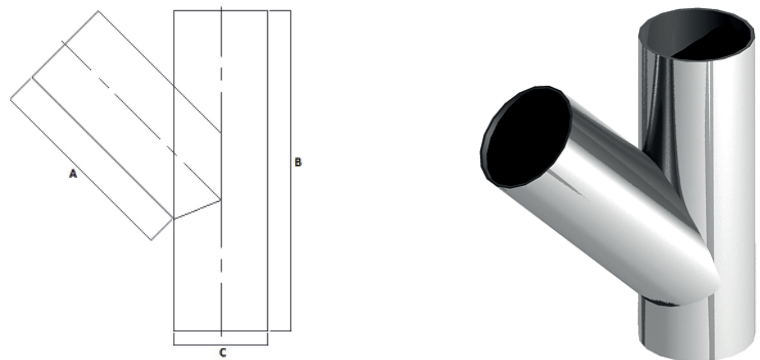

### Art. 314C – Tee a saldare con curva

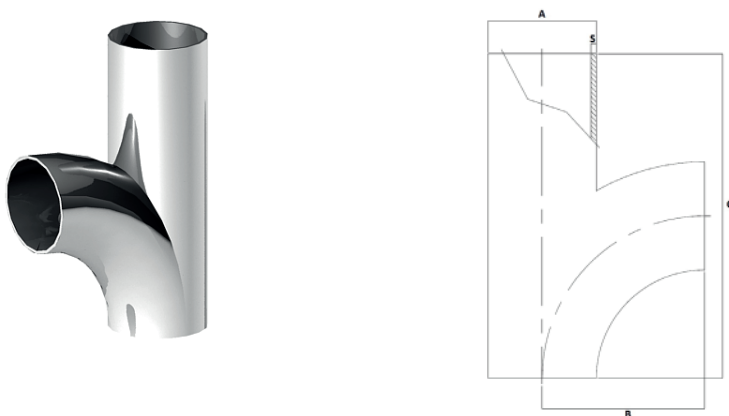

### Art. 314 – DIN Tee a saldare estruso

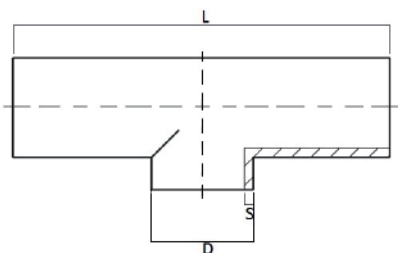

### Art. 315 – DIN Tee a saldare ridotto estruso

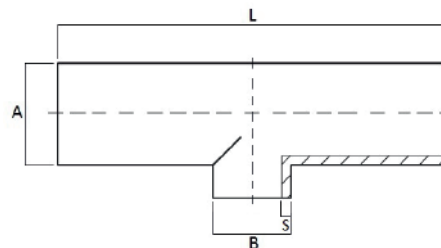

### Art. 316 – Tee con estremità a mandrinare

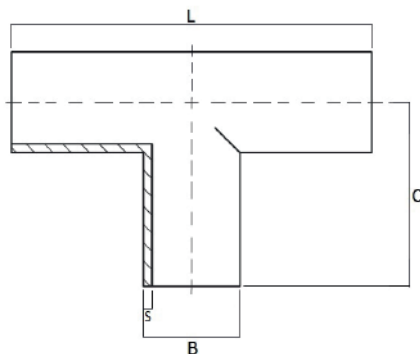

### Art. 317 – Tee a mandrinare ridotto

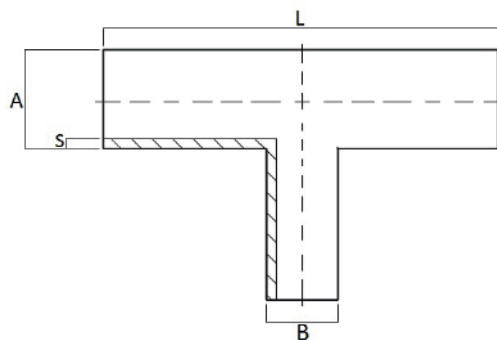



## Art. 318 – Cartella/bordo d'appoggio

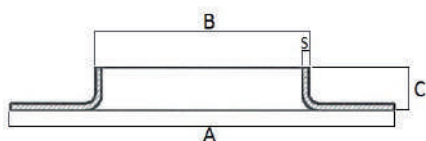

## Art. 320 – Portagomma a saldare

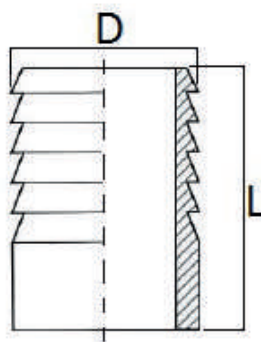

## Art. 323 – Doppia curva a saldare

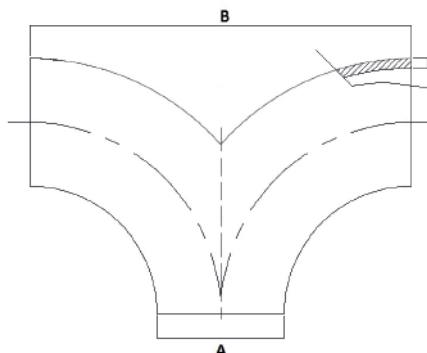

## Art. 325 – Croce a mandrinare

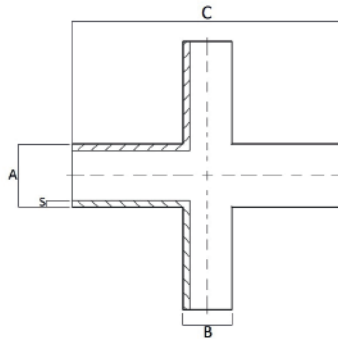

## Art. 325S – Croce sboccata

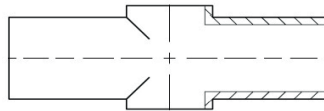

## Art. 326 – Ypsilon a 90° / 120°

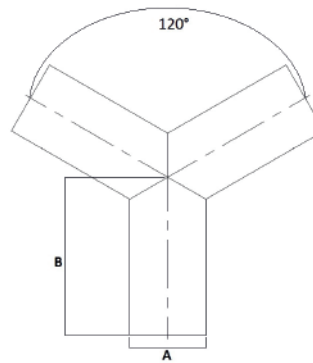
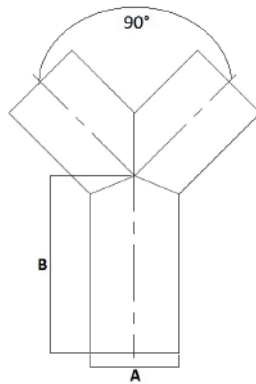

## Art. 329 – Compensatore assiale

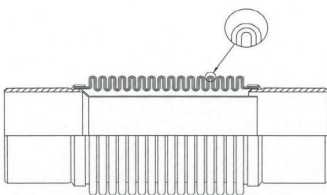

A saldare

Flangiato

# Tabelle

DIN		
DN	Ø	SP.
10	12	1,5
15	18	1,5
20	22	1,5
25	28	1,5
32	34	1,5
40	40	1,5
50	52	1,5
60	60	1,5
65	70	2
80	85	2
100	101,6	2
104	104	2
125	129	2
150	154	2
200	204	2
250	254	2

ISO		
DN	Ø	SP.
1/4"	13,7	1,5 / 2 / 3
3/8"	17,2	1,5 / 2 / 3
1/2"	21,3	1,5 / 2 / 3
3/4"	26,9	1,5 / 2 / 3
1"	33,7	1,5 / 2 / 3
1 ¼"	42,4	1,5 / 2 / 3
1 ½"	48,3	1,5 / 2 / 3
2"	60,3	1,5 / 2 / 3
2 ½"	76,1	2 / 3
3"	88,9	2 / 3
3 ½"	101,6	2 / 3
4"	114,3	2 / 3
5"	139,7	2 / 3
6"	168,3	2 / 3
8"	219,1	2 / 3
10"	273	2 / 3

MILLIMETRICHE		
DN	Ø	SP.
20	20	1,5 / 2
25	25	1,5 / 2
25	28	1,5 / 2
30	30	1,5 / 2
38	38	1,5 / 2
40	40	1,5 / 2
44	44,5	1,5 / 2
50	50	1,5 / 2
50	52	1,5 / 2
54	54	1,5 / 2
70	70	2 / 3
84	84	2 / 3
100	104	2 / 3
108	108	2 / 3

CLAMP		
DN	Ø	SP.
½"	12,7	1,65
¾"	19,05	1,65
1"	25,4	1,65
1 ½"	38,1	1,65
2"	50,8	1,65
2 ½"	63,5	1,65
3"	76,1	1,65
4"	101,6	2,11

SMS		
DN	Ø	SP.
15	12,7	1,5
20	19,05	1,5
25	25,4	1,5
38	38,1	1,5
51	50,8	1,5
63	63,5	1,5
76	76,1	1,5
101	101,6	2
104	104	2



# Raccorderia ASME

Caratteristiche tecniche, pesi e prestazioni non sono vincolanti ed impegnativi.  
L'azienda si riserva inoltre di apportare ai prodotti le modifiche ritenute più  
opportune, senza alcun obbligo di preavviso.



## Art. 330 - Curva 90° S.S. L.R.



INCH	D	SPESSORE		
		SCH 10S	SCH 40S	SCH 80S
½"	21,3	2,11	2,77	3,73
¾"	26,7	2,11	2,87	3,91
1"	33,4	2,77	3,38	4,55
1 ¼"	42,2	2,77	3,56	4,85
1 ½"	48,3	2,77	3,68	5,08
2"	60,3	2,77	3,91	5,54
2 ½"	73,0	3,05	5,16	7,01
3"	88,9	3,05	5,49	7,62
3 ½"	101,6	3,05	5,74	8,08
4"	114,3	3,05	6,02	8,56
5"	141,3	3,40	6,55	9,53

INCH	D	SPESSORE		
		SCH 10S	SCH 40S	SCH 80S
6"	168,3	3,40	7,11	10,97
8"	219,1	3,76	8,18	12,70
10"	273,0	4,19	9,27	12,70
12"	323,8	4,57	9,53	12,70
14"	355,6	4,78	9,53	12,70
16"	406,4	4,78	9,53	12,70
18"	457,0	4,78	9,53	12,70
20"	508,0	5,54	9,53	12,70
22"	559,0	5,54	9,53	12,70
24"	610,0	6,35	9,53	12,70

## Art. 332 - Curva 45° S.S. L.R.

INCH	D	SPESSORE		
		SCH 10S	SCH 40S	SCH 80S
½"	21,3	2,11	2,77	3,73
¾"	26,7	2,11	2,87	3,91
1"	33,4	2,77	3,38	4,55
1 ¼"	42,2	2,77	3,56	4,85
1 ½"	48,3	2,77	3,68	5,08
2"	60,3	2,77	3,91	5,54
2 ½"	73,0	3,05	5,16	7,01
3"	88,9	3,05	5,49	7,62
3 ½"	101,6	3,05	5,74	8,08
4"	114,3	3,05	6,02	8,56
5"	141,3	3,40	6,55	9,53

INCH	D	SPESSORE		
		SCH 10S	SCH 40S	SCH 80S
6"	168,3	3,40	7,11	10,97
8"	219,1	3,76	8,18	12,70
10"	273,0	4,19	9,27	12,70
12"	323,8	4,57	9,53	12,70
14"	355,6	4,78	9,53	12,70
16"	406,4	4,78	9,53	12,70
18"	457,0	4,78	9,53	12,70
20"	508,0	5,54	9,53	12,70
22"	559,0	5,54	9,53	12,70
24"	610,0	6,35	9,53	12,70



## Art. 333 - Tee S.S.



INCH	D	SPESSORE		
		SCH 10S	SCH 40S	SCH 80S
½"	21,3	2,11	2,77	3,73
¾"	26,7	2,11	2,87	3,91
1"	33,4	2,77	3,38	4,55
1 ¼"	42,2	2,77	3,56	4,85
1 ½"	48,3	2,77	3,68	5,08
2"	60,3	2,77	3,91	5,54
2 ½"	73,0	3,05	5,16	7,01
3"	88,9	3,05	5,49	7,62
3 ½"	101,6	3,05	5,74	8,08
4"	114,3	3,05	6,02	8,56
5"	141,3	3,40	6,55	9,53

INCH	D	SPESSORE		
		SCH 10S	SCH 40S	SCH 80S
6"	168,3	3,40	7,11	10,97
8"	219,1	3,76	8,18	12,70
10"	273,0	4,19	9,27	12,70
12"	323,8	4,57	9,53	12,70
14"	355,6	4,78	9,53	12,70
16"	406,4	4,78	9,53	12,70
18"	457,0	4,78	9,53	12,70
20"	508,0	5,54	9,53	12,70
22"	559,0	5,54	9,53	12,70
24"	610,0	6,35	9,53	12,70

## Art. 334 - Tee ridotto S.S.

INCH	D	SPESSORE		
		SCH 10S	SCH 40S	SCH 80S
½"	21,3	2,11	2,77	3,73
¾"	26,7	2,11	2,87	3,91
1"	33,4	2,77	3,38	4,55
1 ¼"	42,2	2,77	3,56	4,85
1 ½"	48,3	2,77	3,68	5,08
2"	60,3	2,77	3,91	5,54
2 ½"	73,0	3,05	5,16	7,01
3"	88,9	3,05	5,49	7,62
3 ½"	101,6	3,05	5,74	8,08
4"	114,3	3,05	6,02	8,56
5"	141,3	3,40	6,55	9,53

INCH	D	SPESSORE		
		SCH 10S	SCH 40S	SCH 80S
6"	168,3	3,40	7,11	10,97
8"	219,1	3,76	8,18	12,70
10"	273,0	4,19	9,27	12,70
12"	323,8	4,57	9,53	12,70
14"	355,6	4,78	9,53	12,70
16"	406,4	4,78	9,53	12,70
18"	457,0	4,78	9,53	12,70
20"	508,0	5,54	9,53	12,70
22"	559,0	5,54	9,53	12,70
24"	610,0	6,35	9,53	12,70

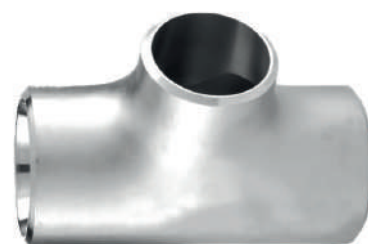

## Art. 335 - Fondo bombato S.S.



INCH	D	SPESSORE		
		SCH 10S	SCH 40S	SCH 80S
½"	21,3	2,11	2,77	3,73
¾"	26,7	2,11	2,87	3,91
1"	33,4	2,77	3,38	4,55
1 ¼"	42,2	2,77	3,56	4,85
1 ½"	48,3	2,77	3,68	5,08
2"	60,3	2,77	3,91	5,54
2 ½"	73,0	3,05	5,16	7,01
3"	88,9	3,05	5,49	7,62
3 ½"	101,6	3,05	5,74	8,08
4"	114,3	3,05	6,02	8,56
5"	141,3	3,40	6,55	9,53

INCH	D	SPESSORE		
		SCH 10S	SCH 40S	SCH 80S
6"	168,3	3,40	7,11	10,97
8"	219,1	3,76	8,18	12,70
10"	273,0	4,19	9,27	12,70
12"	323,8	4,57	9,53	12,70
14"	355,6	4,78	9,53	12,70
16"	406,4	4,78	9,53	12,70
18"	457,0	4,78	9,53	12,70
20"	508,0	5,54	9,53	12,70
22"	559,0	5,54	9,53	12,70
24"	610,0	6,35	9,53	12,70

## Art. 336 - Riduzione concentrica S.S.

INCH	D	SPESSORE		
		SCH 10S	SCH 40S	SCH 80S
½"	21,3	2,11	2,77	3,73
¾"	26,7	2,11	2,87	3,91
1"	33,4	2,77	3,38	4,55
1 ¼"	42,2	2,77	3,56	4,85
1 ½"	48,3	2,77	3,68	5,08
2"	60,3	2,77	3,91	5,54
2 ½"	73,0	3,05	5,16	7,01
3"	88,9	3,05	5,49	7,62
3 ½"	101,6	3,05	5,74	8,08
4"	114,3	3,05	6,02	8,56
5"	141,3	3,40	6,55	9,53

INCH	D	SPESSORE		
		SCH 10S	SCH 40S	SCH 80S
6"	168,3	3,40	7,11	10,97
8"	219,1	3,76	8,18	12,70
10"	273,0	4,19	9,27	12,70
12"	323,8	4,57	9,53	12,70
14"	355,6	4,78	9,53	12,70
16"	406,4	4,78	9,53	12,70
18"	457,0	4,78	9,53	12,70
20"	508,0	5,54	9,53	12,70
22"	559,0	5,54	9,53	12,70
24"	610,0	6,35	9,53	12,70



## Art. 337 - Riduzione eccentrica S.S.



INCH	D	SPESSORE		
		SCH 10S	SCH 40S	SCH 80S
½"	21,3	2,11	2,77	3,73
¾"	26,7	2,11	2,87	3,91
1"	33,4	2,77	3,38	4,55
1 ¼"	42,2	2,77	3,56	4,85
1 ½"	48,3	2,77	3,68	5,08
2"	60,3	2,77	3,91	5,54
2 ½"	73,0	3,05	5,16	7,01
3"	88,9	3,05	5,49	7,62
3 ½"	101,6	3,05	5,74	8,08
4"	114,3	3,05	6,02	8,56
5"	141,3	3,40	6,55	9,53

INCH	D	SPESSORE		
		SCH 10S	SCH 40S	SCH 80S
6"	168,3	3,40	7,11	10,97
8"	219,1	3,76	8,18	12,70
10"	273,0	4,19	9,27	12,70
12"	323,8	4,57	9,53	12,70
14"	355,6	4,78	9,53	12,70
16"	406,4	4,78	9,53	12,70
18"	457,0	4,78	9,53	12,70
20"	508,0	5,54	9,53	12,70
22"	559,0	5,54	9,53	12,70
24"	610,0	6,35	9,53	12,70

## Art. 338 - Stub end S.S.

INCH	D	SPESSORE		
		SCH 10S	SCH 40S	SCH 80S
½"	21,3	2,11	2,77	3,73
¾"	26,7	2,11	2,87	3,91
1"	33,4	2,77	3,38	4,55
1 ¼"	42,2	2,77	3,56	4,85
1 ½"	48,3	2,77	3,68	5,08
2"	60,3	2,77	3,91	5,54
2 ½"	73,0	3,05	5,16	7,01
3"	88,9	3,05	5,49	7,62
3 ½"	101,6	3,05	5,74	8,08
4"	114,3	3,05	6,02	8,56
5"	141,3	3,40	6,55	9,53

INCH	D	SPESSORE		
		SCH 10S	SCH 40S	SCH 80S
6"	168,3	3,40	7,11	10,97
8"	219,1	3,76	8,18	12,70
10"	273,0	4,19	9,27	12,70
12"	323,8	4,57	9,53	12,70
14"	355,6	4,78	9,53	12,70
16"	406,4	4,78	9,53	12,70
18"	457,0	4,78	9,53	12,70
20"	508,0	5,54	9,53	12,70
22"	559,0	5,54	9,53	12,70
24"	610,0	6,35	9,53	12,70









# Valvole di sfiato e sicurezza

82 Per serbatoi

85 Per impianti e linee

Caratteristiche tecniche, pesi e prestazioni non sono vincolanti ed impegnativi.  
L'azienda si riserva inoltre di apportare ai prodotti le modifiche ritenute più  
opportune, senza alcun obbligo di preavviso.

## Art. 350 – Valvola di sfiato bagno d'olio dritta

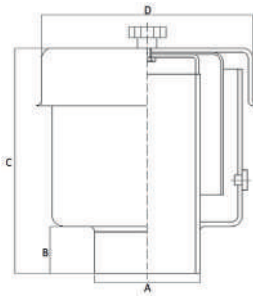

DN	A	B	C	D	PORTATA
60	60,3	45	155	170	500 HI/h
100	101,6	45	185	220	1000 HI/h

## Art. 352 – Valvola di sfiato bagno d'olio con curva

DN	A	B	C	D
60	160	40	260	170
100	170	25	450	220

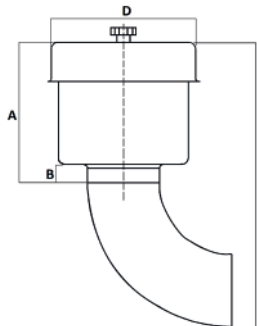

## Art. 354 – Valvola doppio effetto per azoto

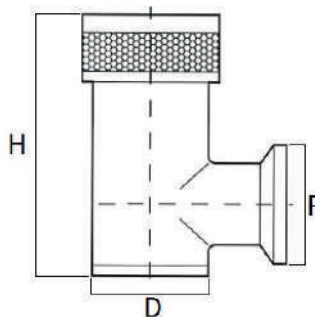

DN	GAROLLA	D	F	H	PORTATA
40	40	65	65	135	20 m <sup>3</sup> /h
40	50	60	75	135	20 m <sup>3</sup> /h
60	50	76	75	160	30 m <sup>3</sup> /h
60	60	76	86	160	35 m <sup>3</sup> /h
80	80	104	108	260	60 m <sup>3</sup> /h

## Art. 355 – Valvola di sfiato M.L. doppio effetto

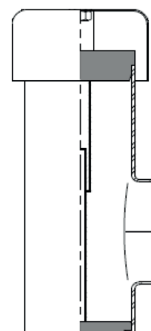

Per serbatoi

## Art. 356 – Valvola doppio effetto inox

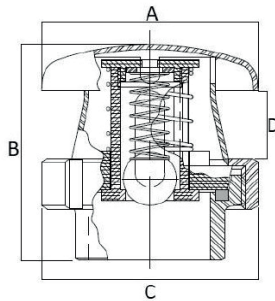

DN	A	B	C	D	Portata
50	88	86	90	18	300 hl/h
80	143	110	127	36	500 hl/h

## Art. 358 – Valvola sicurezza GAS tarabile

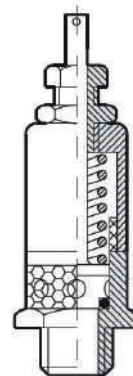

## Art. 359 – Valvola di sicurezza M GAS tarata PED

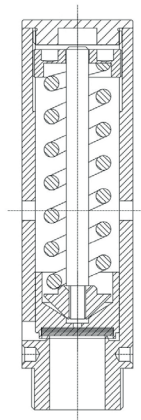

## Art. 360 – Valvola compensatrice

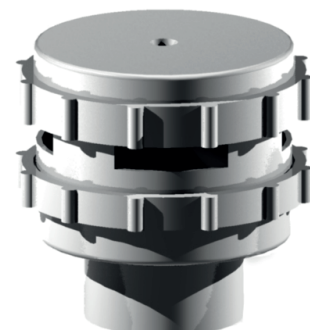
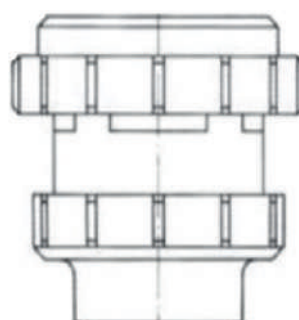

Per serbatoi

## Art. 362 – Valvola compensatrice con ghiera di fissaggio

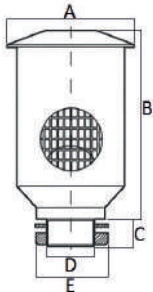

DN	A	B	C	D	E	PORTATA MAX
2"	135	190	30	60,3	75	1000 hl/h

## Art. 364 – Valvola compensatrice con ghiera di fissaggio

DN	A	B	C	D	E	F	PORTATA MAX
1 1/4"	78	95	25	120	42,4	60	500 hl/h
1 1/2"	78	95	25	120	48,3	60	500 hl/h

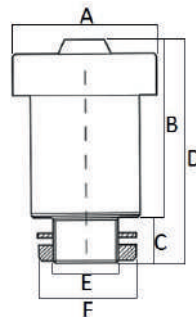

## Art. 366 – Valvola compensatrice con ghiera di fissaggio

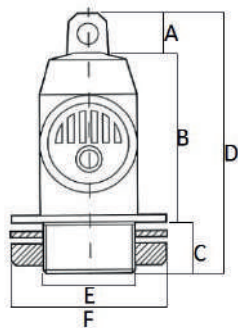

DN	A	B	C	D	E	F	PORTATA MAX
1 1/4"	15	65	20	100	42,4	60	150 hl/h
1 1/2"	15	65	20	100	48,3	60	150 hl/h

## Art. 368T – Valvola depressione Gas semplice o doppio effetto

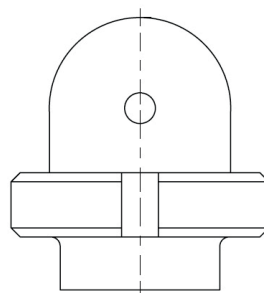

## Art. 370 – Valvola di ritegno alimentare

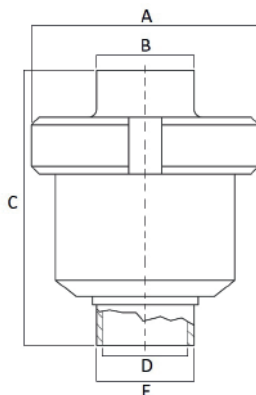

DN	A	B	C	D	E
25	78	28	87	25	28
32	92	34	89	31	34
40	92	40	97	37	40
50	112	52	101,5	49	52
65	138	70	119,5	66	70
80	148	85	132	81	85
100	148	101,6	118	97,6	101,6
104	148	104	118	100	104

## Art. 372 – Valvola di regolazione

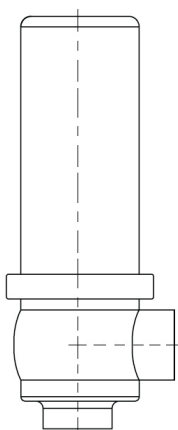

## Art. 373 – Valvola di regolazione flusso

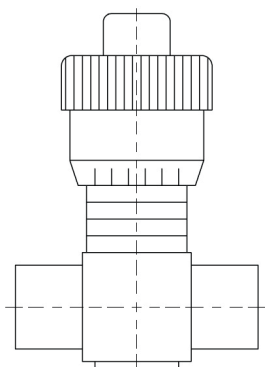

## Art. 374 – Valvola ritegno femmina/femmina GAS stampata

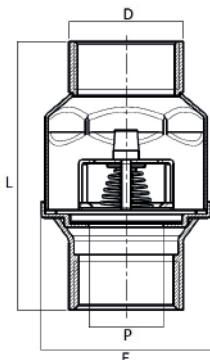

## Art. 376 – Valvola ritegno femmina/femmina GAS massello

DN
1/4"
3/8"
1/2"
3/4"
1"
1 1/4"
1 1/2"
2"

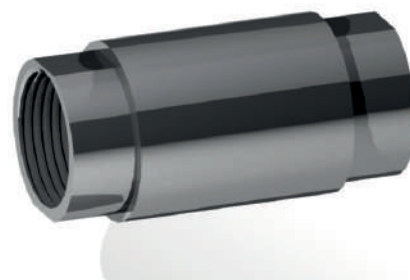
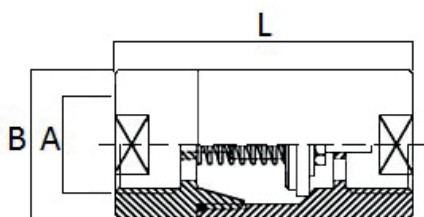

## Art. 377 – Valvola di ritegno a clapet

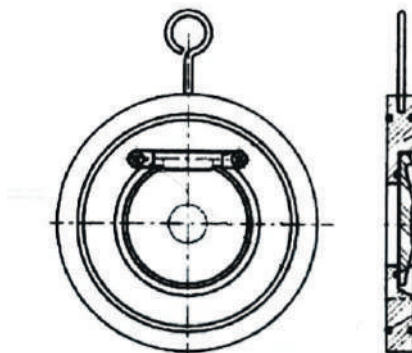

## Art. 377D – Valvola di ritegno a disco

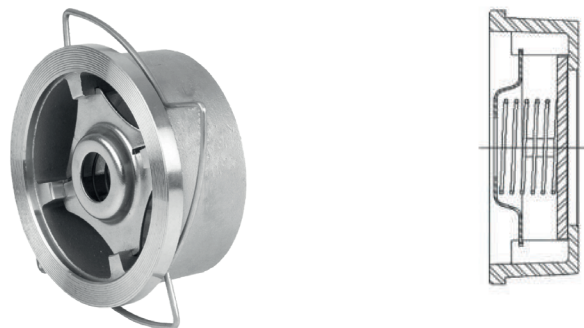

## Art. 378 – Raccordo portastrumenti per autoclave

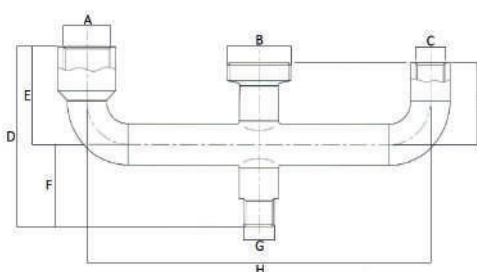

## Art.379 – Valvola di sicurezza a bilanciere

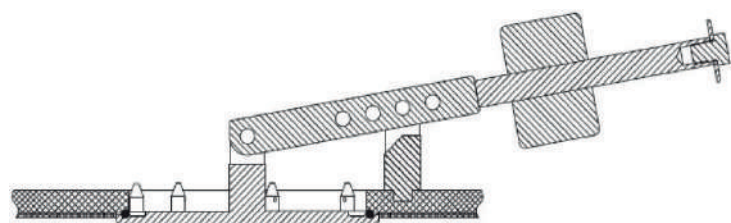
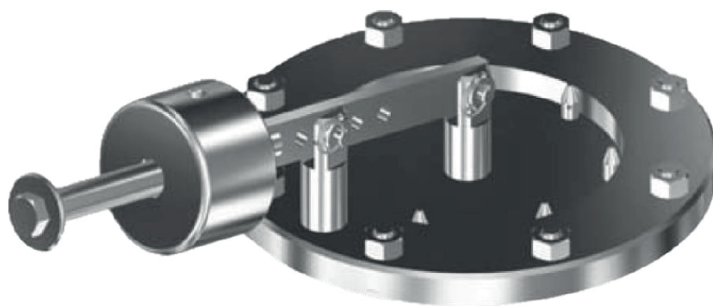

Dimensione Nominale
100 mm
150 mm
200 mm
250 mm
300 mm
400 mm

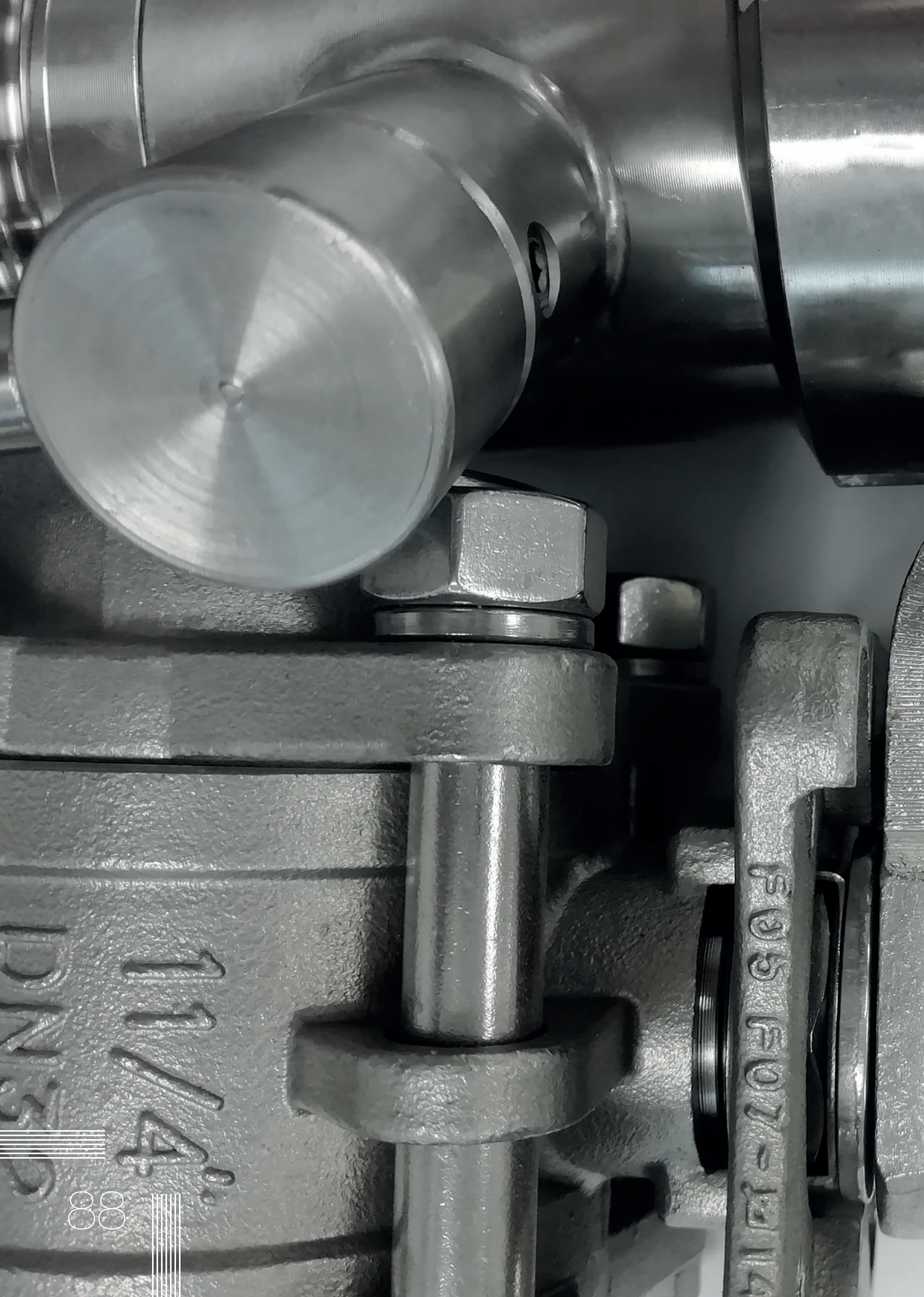

DN3  
11/4"

F05 F07-12114





# Valvole a sfera

- 90 **DIN 11851**
- 93 **Morsetto GAROLLA**
- 95 **Filetto ENOLOGICO**
- 96 **MACON**
- 98 **SMS**
- 100 **CLAMP**
- 102 **Filetto ISO**
- 104 **A 3 vie**

Caratteristiche tecniche, pesi e prestazioni non sono vincolanti ed impegnativi. L'azienda si riserva inoltre di apportare ai prodotti le modifiche ritenute più opportune, senza alcun obbligo di preavviso.

**Art. 400 – Valvola a sfera 2 vie con attacco maschio + girella / femmina DIN**



**Art. 401 – Valvola a sfera 2 vie con attacco maschio + girella / maschio + girella DIN**



**Art. 402 – Valvola a sfera 2 vie con attacco femmina / femmina DIN**



**Art. 403 – Valvola a sfera 2 vie con attacco a saldare / femmina DIN**



**Art. 404 – Valvola a sfera 2 vie con attacco a saldare / saldare DIN**



**Art. 406 – Valvola a sfera 2 vie con attacco a flangia / femmina DIN**



**Art. 408 – Valvola a sfera 2 vie con attacco femmina GAS / femmina DIN**



**Art. 410 – Valvola a sfera 2 vie con attacco maschio GAS/ femmina DIN**



**Art. 412 – Valvola a sfera 2 vie con attacco legno + ghiera / femmina DIN**



**Art. 420 – Valvola a sfera 2 vie con attacco femmina GAS / morsetto GAROLLA**



**Art. 422 – Valvola a sfera 2 vie con attacco maschio GAS / morsetto GAROLLA**



**Art. 424 – Valvola a sfera 2 vie con attacco flangia / morsetto GAROLLA**

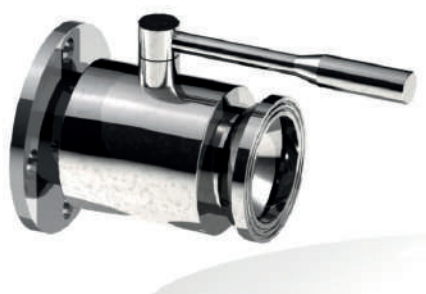

**Art. 426 – Valvola a sfera 2 vie con attacco maschio + girella DIN / morsetto GAROLLA**



**Art. 428 – Valvola a sfera 2 vie con attacco morsetto GAROLLA / morsetto GAROLLA**



**Art. 430 – Valvola a sfera 2 vie con attacco legno + ghiera / morsetto GAROLLA**



**Art. 432 – Valvola a sfera 2 vie con attacco femmina GAS / filetto Enologico**



**Art. 434 – Valvola a sfera 2 vie con attacco flangia / filetto Enologico**



**Art. 436 – Valvola a sfera 2 vie con attacco maschio + girella DIN / filetto Enologico**



**Art. 438 – Valvola a sfera 2 vie con attacco legno + ghiera / filetto Enologico**



**Art. 440 – Valvola a sfera 2 vie con attacco saldare / filetto Macon**



**Art. 442 – Valvola a sfera 2 vie con attacco femmina GAS / filetto Macon**



**Art. 444 – Valvola a sfera 2 vie con attacco flangia tonda / filetto Macon**





**Art. 446 – Valvola a sfera 2 vie con attacco maschio + girella DIN / filetto Macon**



**Art. 448 – Valvola a sfera 2 vie con attacco flangia quadra / filetto Macon**



**Art. 450 – Valvola a sfera 2 vie con attacco  
saldare / saldare SMS**



**Art. 452 – Valvola a sfera 2 vie con attacco  
femmina / femmina SMS**



**Art. 454 – Valvola a sfera 2 vie con attacco  
maschio + girella / femmina SMS**



**Art. 456 – Valvola a sfera 2 vie con attacco  
flangia / femmina SMS**



**Art. 458 – Valvola a sfera 2 vie con attacco  
femmina GAS / femmina SMS**



**Art. 460 – Valvola a sfera 2 vie con attacco saldare / CLAMP**



**Art. 462 – Valvola a sfera 2 vie con attacco femmina GAS / CLAMP**



**Art. 464 – Valvola a sfera 2 vie con attacco flangia / CLAMP**

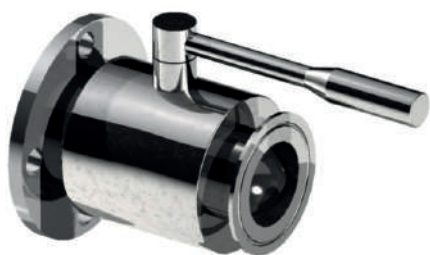

CLAMP

## Art. 466 – Valvola a sfera 2 vie con attacco maschio + girella DIN / CLAMP



## Art. 468 – Valvola a sfera 2 vie con attacco CLAMP / CLAMP



## Art. 470 – Valvola a sfera 2 vie con attacco femmina / femmina GAS



## Art. 472 – Valvola a sfera 2 vie con attacco maschio / maschio GAS



## Art. 474 – Valvola a sfera 2 vie con attacco femmina / maschio GAS



## Art. 476 – Valvola a sfera 2 vie con attacco flangia / maschio GAS



## Art. 478 – Valvola a sfera 2 vie con attacco flangia / flangia GAS



## Art. 490 – Valvola a sfera 3 vie con attacchi DIN11851

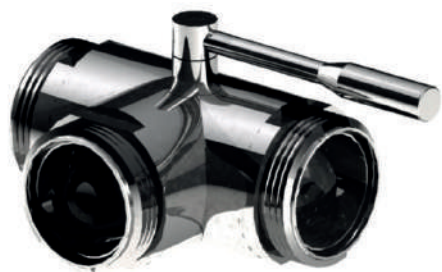

## Art. 491 – Valvola a sfera 3 vie con attacchi flangiati



## Art. 492 – Valvola a sfera 3 vie con attacchi GAROLLA





A 3 vie

## Art. 493 – Valvola a sfera 3 vie con attacchi CLAMP



## Art. 494 – Valvola a sfera 3 vie con attacchi SMS



## Art. 495 – Valvola a sfera 3 vie con attacchi a saldare



## Art. 496 – Valvola a sfera 3 vie con attacchi GAS



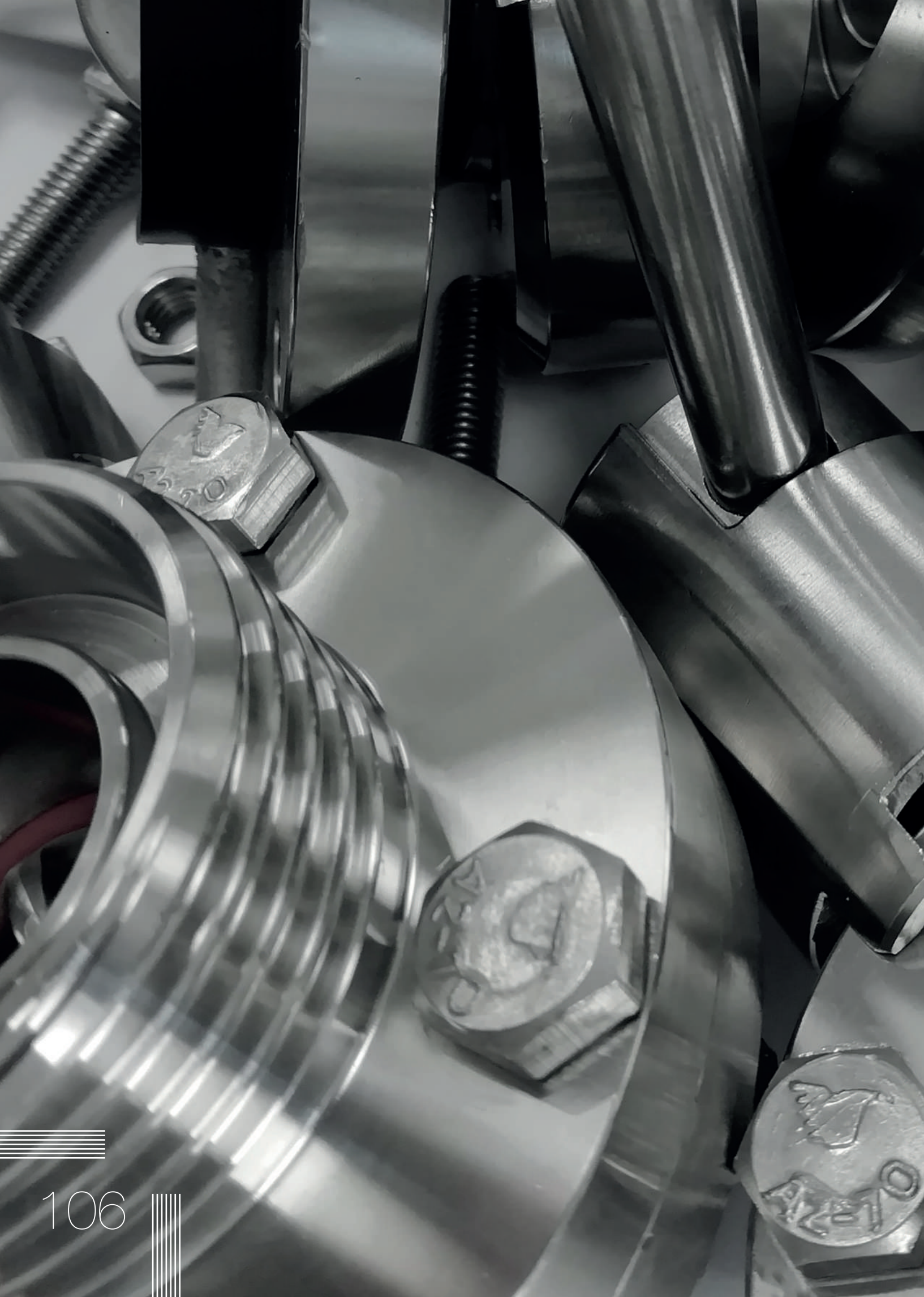



# Valvole a farfalla

- 108 **DIN 11851**
- 110 **SMS**
- 112 **CLAMP**
- 114 **Morsetto GAROLLA**
- 116 **MACON**
- 118 **Maniglie**

Caratteristiche tecniche, pesi e prestazioni non sono vincolanti ed impegnativi. L'azienda si riserva inoltre di apportare ai prodotti le modifiche ritenute più opportune, senza alcun obbligo di preavviso.

**Art. 500 – Valvola a farfalla con attacco maschio + girella / femmina DIN**



**Art. 502 – Valvola a farfalla con attacco femmina / femmina DIN**



**Art. 504 – Valvola a farfalla con attacco saldare / saldare DIN**

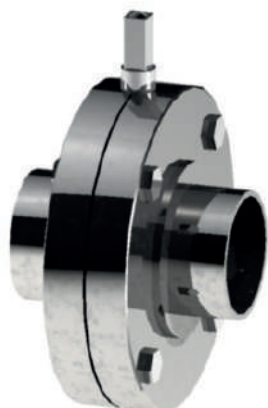

## Art. 506 – Valvola a farfalla con attacco saldare / femmina DIN



## Art. 508 – Valvola a farfalla con attacco flangia / femmina DIN

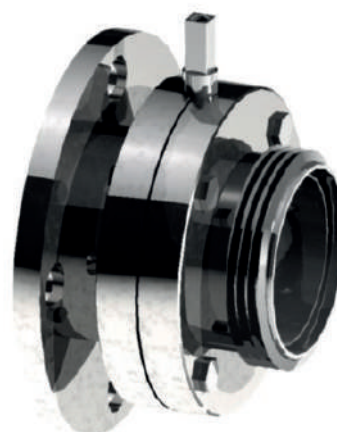

**Art. 510 – Valvola a farfalla con attacco  
saldare / saldare SMS**



**Art. 512 – Valvola a farfalla con attacco  
femmina / femmina SMS**



**Art. 514 – Valvola a farfalla con attacco  
maschio + girella / femmina SMS**



## **Art. 516 – Valvola a farfalla con attacco flangia / femmina SMS**



## **Art. 518 – Valvola a farfalla con attacco femmina GAS / femmina SMS**



**Art. 520 – Valvola a farfalla con attacco  
saldare / CLAMP**



**Art. 522 – Valvola a farfalla con attacco  
femmina GAS / CLAMP**



**Art. 524 – Valvola a farfalla con attacco  
flangia / CLAMP**





CLAMP

## **Art. 526 – Valvola a farfalla con attacco maschio + girella DIN / CLAMP**



## **Art. 528 – Valvola a farfalla con attacco CLAMP/ CLAMP**



**Art. 530 – Valvola a farfalla con attacco femmina GAS / morsetto GAROLLA**



**Art. 532 – Valvola a farfalla con attacco maschio GAS / morsetto GAROLLA**



**Art. 534 – Valvola a farfalla con attacco flangia / morsetto GAROLLA**



## **Art. 536 – Valvola a farfalla con attacco maschio + girella DIN / morsetto GAROLLA**



## **Art. 538 – Valvola a farfalla con attacco morsetto GAROLLA / morsetto GAROLLA**



**Art. 540 – Valvola a farfalla con attacco saldare / filetto MACON**



**Art. 542 – Valvola a farfalla con attacco femmina GAS / filetto MACON**



**Art. 544 – Valvola a farfalla con attacco flangia tonda / filetto MACON**

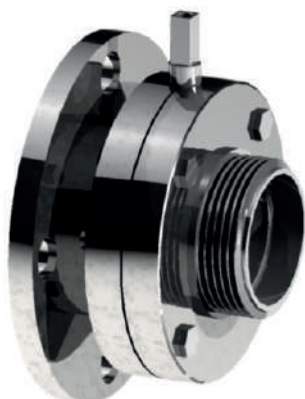

## Art. 546 – Valvola a farfalla con attacco maschio + girella / filetto MACON



## Art. 548 – Valvola a farfalla con attacco flangia quadra / filetto MACON

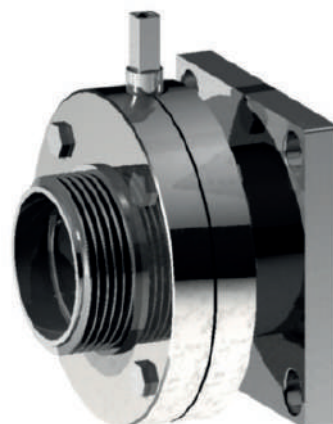

## Maniglie

**Art. 550 – Maniglia 2 posizioni inox**



**Art. 552 – Maniglia 2 posizioni inox con PVC**

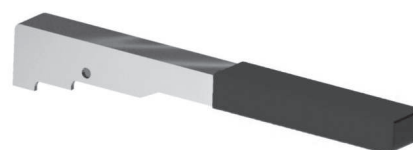

**Art. 554 – Maniglia multiposizione ABS**



**Art. 556 – Maniglia 2 posizioni inox pomolo blu con blocco**



**Art. 557 – Maniglia di regolazione micrometrica**



## Art. 558 – Maniglia da massello con blocco



## Art. 560 – Guarnizione valvola a farfalla



## Art. 564 – Valvola a farfalla “WAFER” corpo ghisa e farfalla INOX



## Art. 565 – Valvola a farfalla “LUG” corpo ghisa e farfalla INOX



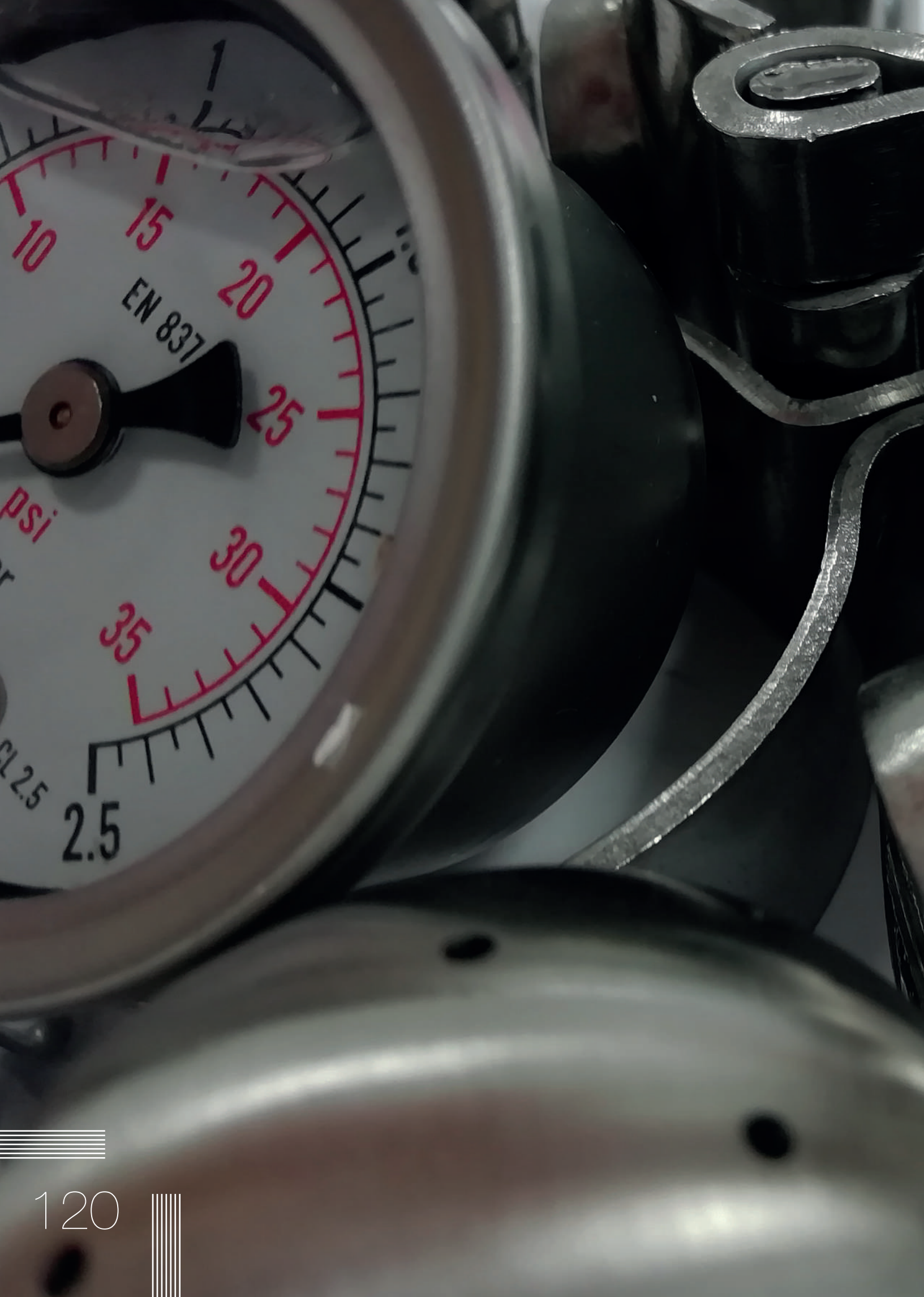

EN 837

psi

CL 2.5

2.5



120







# Accessori

- 122 **Decantatori**
- 123 **Rubinetti e valvole varie**
- 127 **Prelevacampioni e livelli**
- 129 **Per serbatoi**
- 135 **Attuatori**

Caratteristiche tecniche, pesi e prestazioni non sono vincolanti ed impegnativi.  
L'azienda si riserva inoltre di apportare ai prodotti le modifiche ritenute più opportune, senza alcun obbligo di preavviso.



## Art. 600 – Decantatore flangiato

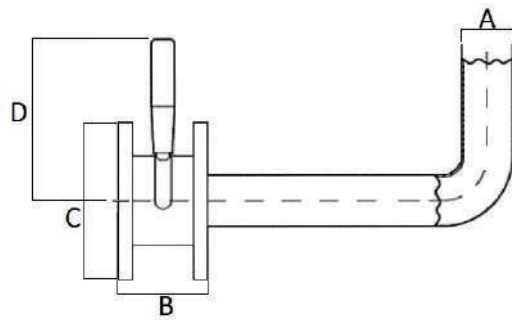

DN	A	B	C	D
40	40	58	130	175
50	52	64	140	185
60	60	64	160	210
70	70	82	160	225
80	85	85	190	345
100	101	90	210	360

## Art. 603 – Decantatore maschio+girella/femmina DIN

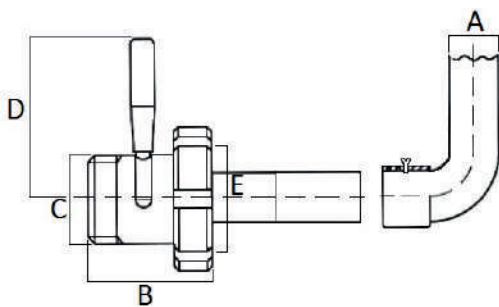

DIN C	DIN E	B	D	A
40	50	70	175	40
50	50	70	175	40
50	65	76	185	52
65	65	76	185	52
65	80	94	225	70
80	80	94	225	70

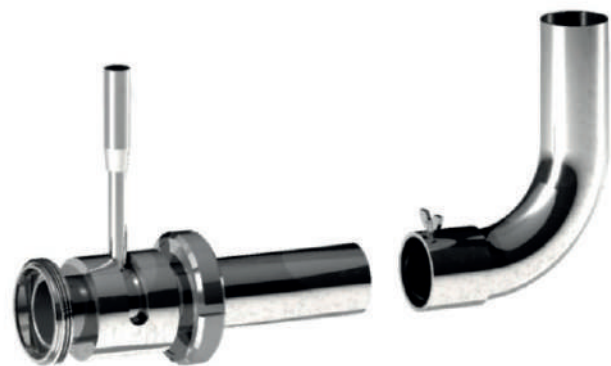

## Art. 610 – Valvola a manicotto

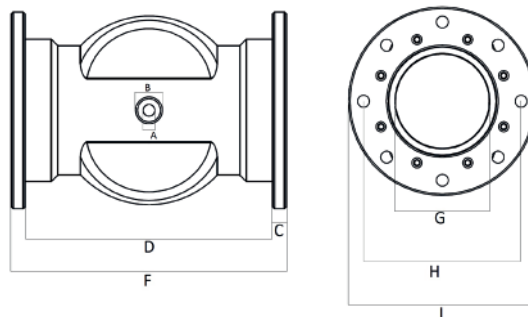
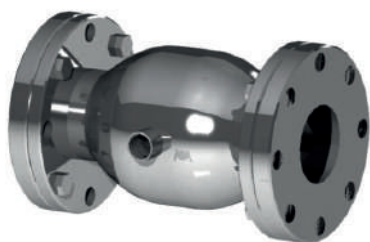

DN	INCH	B	C	D	F	G	H	I
80	1/4"	26	15	240	270	79	160	202
100	1/4"	26	15	280	310	100	180	221
125	1/4"	26	15	320	350	125	210	250

## Art. 612 – Valvola a flusso libero

DN	B	L	H
40	130	230	270
50	140	240	310
65	160	310	350
80	190	350	410
100	210	*	*

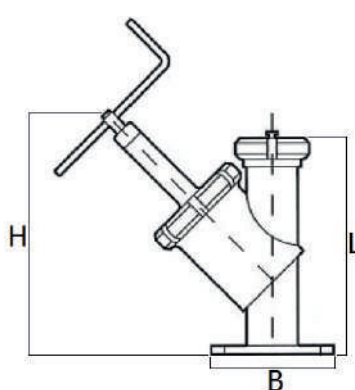

## Art. 614 – Rubinetto a maschio 2 vie

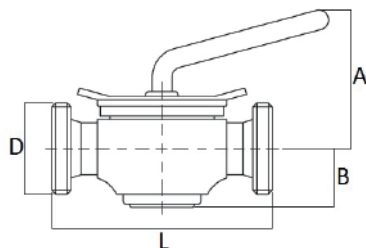

DN	D	L	A	B
25	52	125	90	38
32	58	160	117	45
40	65	160	117	45
50	78	170	122	55
65	95	200	142	68
80	110	230	154	71

## Art. 616 – Rubinetto a maschio 3 vie

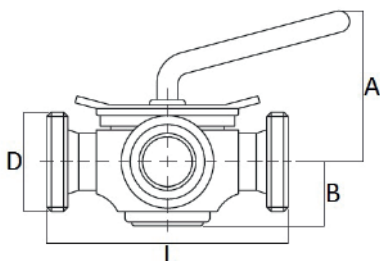

DN	D	L	A	B
25	52	125	90	38
32	58	160	117	45
40	65	160	117	45
50	78	170	122	55
65	95	200	142	68
80	110	230	154	71

## Art. 617 – Valvola a spillo

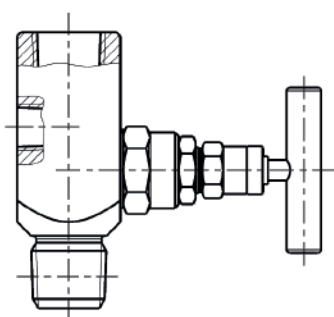

## Art. 618 – Rubinetto a maschio con curva

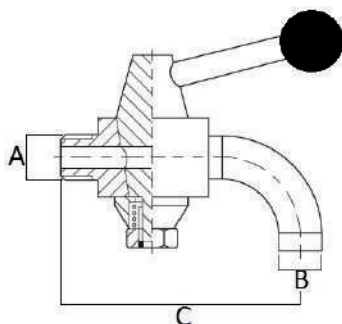

DN	A	B	C
1/4"	13,7	11	60
3/8"	17,2	11	60
1/2"	21,3	13,7	68

## Art. 620 – Rubinetto a maschio con portagomma

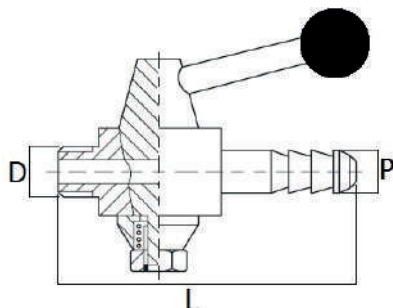

DN	INCH D	P	L
1/4"	13,7	12	70
3/8"	17,2	12	83
1/2"	21,3	15	106

## Art. 625 – Riempidamigiana GAS 1"



## Art. 626 – Rubinetto con riempidamigiana



## Art. 627 – Rubinetto con curva e riduzione



## Art. 628 – Rubinetto con portagomma



## Art. 637 – Rubinetto economico con curva



## Art. 638 – Rubinetto con salvagoccia



## Art. 640 – Prelevacampioni maschio GAS

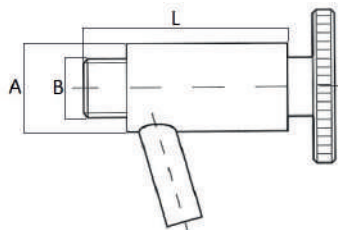

DN	B	A	L
8	3/8"	19	49
10	3/8"	24	56
10	1/2"	24	56

## Art. 642 – Prelevacampioni maschio + girella DIN

DN	B
10	24
15	24
15	30
20	24
20	40

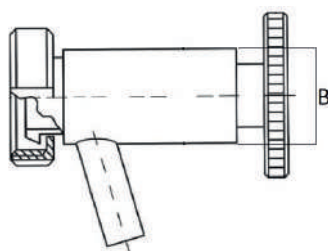

## Art. 643 – Portalivello inferiore maschio+girella DIN

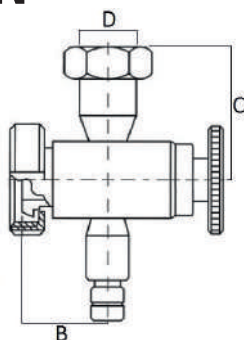

DN	D	B	C
10	16	41	50
10	20	41	50
10	24	41	50
15	16	41	50
15	20	41	50
15	24	41	50
20	16	41	50
20	20	41	50
20	24	41	55

## Art. 644 – Portalivello inferiore maschio GAS

INCH	DN	D	A	B
3/8"	8	14	50	24
3/8"	8	15	50	24
3/8"	8	16	50	24
3/8"	8	20	50	24
3/8"	10	14	50	24
3/8"	10	15	50	24
3/8"	10	16	50	24
3/8"	10	20	50	24
1/2"	10	14	50	24
1/2"	10	15	50	24
1/2"	10	16	50	24
1/2"	10	20	50	24
1/2"	10	24	55	24

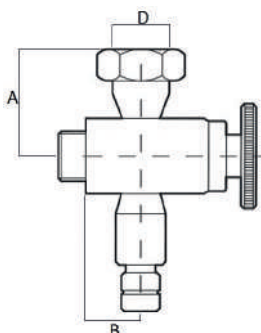

## Art. 645 – Portalivello superiore maschio + girella DIN

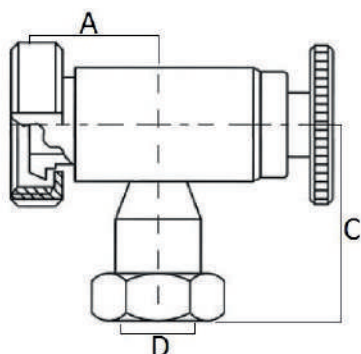

DN	D	A	C
10	16	41	50
10	20	41	50
10	24	41	50
15	16	41	50
15	20	41	50
15	24	41	50
20	16	41	50
20	20	41	50
20	24	41	55

## Art. 646 – Portalivello superiore maschio GAS

INCH	DN	D	A	C
3/8"	10	14	24	50
3/8"	10	15	24	50
3/8"	10	16	24	50
3/8"	10	20	24	50
1/2"	10	14	24	50
1/2"	10	15	24	50
1/2"	10	16	24	50
1/2"	10	20	24	50
1/2"	10	24	24	55

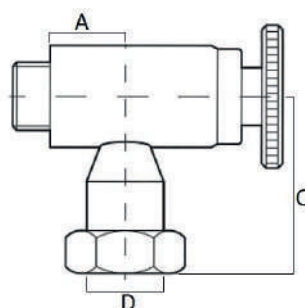

## Art. 648 – Rientro superiore maschio GAS

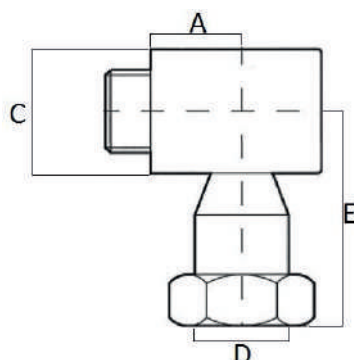

INCH	DN	D	A	E
3/8"	8	14	24	50
3/8"	8	15	24	50
3/8"	8	16	24	50
3/8"	8	20	24	50
3/8"	10	14	24	50
3/8"	10	15	24	50
3/8"	10	16	24	50
3/8"	10	20	24	50
1/2"	10	14	24	50
1/2"	10	15	24	50
1/2"	10	16	24	50
1/2"	10	20	24	50
1/2"	10	24	21	55



## Art. 654 – Testina di lavaggio rotante

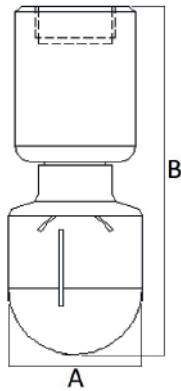

MODELLO	ATTACCHI	A	B
S	FEMMINA 1/2"	24	68
	CLIP Ø13,5 - 22	24	68

MODELLO	ATTACCHI	A	B
M	FEMMINA 1/2" - 3/4" - 1"	44	111
	CLIP Ø22 - 38,5	44	120

MODELLO	ATTACCHI	A	B
L	FEMMINA 1 1/4"	64	170
	CLIP Ø38,5 - 40,5	64	178

## Art. 655 – Sfera di lavaggio

FILETTO	
F	D
28	1/4"
50	1/2"
65	3/4"
90	1 1/4"

CLIPS	
F	D
40	22x20
50	22x20
50	28x26
65	28x26
65	32x30
65	38x36
90	38x36
120	60x53

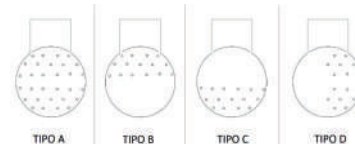

## Art. 657 – Reggitubo a cerniera

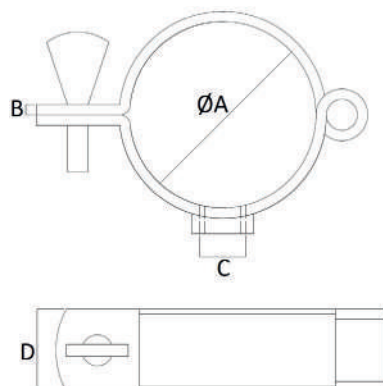

DN	B	C	D
17	2,5	3/8"	35
19	2,5	3/8"	35
21,3	2,5	3/8"	35
25,4	2,5	1/2"	35
26,9	2,5	1/2"	35
28	2,5	1/2"	35
34	2,5	1/2"	35
38	2,5	1/2"	35
40	2,5	1/2"	35
42,4	2,5	1/2"	35
48,3	2,5	1/2"	35
50	2,5	1/2"	35
52	2,5	1/2"	35
60,3	2,5	1/2"	35
63,5	2,5	1/2"	35
70	2,5	1/2"	35
76,1	2,5	1/2"	35
80	2,5	1/2"	35
85	2,5	1/2"	35
88,9	2,5	1/2"	35
101,6	2,5	1/2"	35
104	2,5	1/2"	35
114	2,5	1/2"	35

## Art. 658 – Reggitubo a 2 pezzi

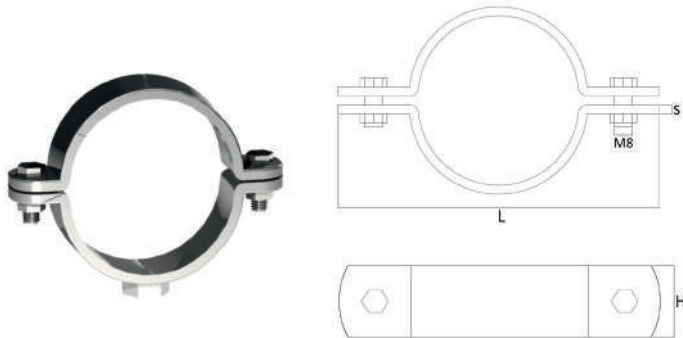

DN A	S	L	H	DN A	S	L	H
12	3	65	30	85	3	138	30
18	3	71	30	88,9	3	142	30
21,3	3	74	30	101,6	3	154	30
25,4	3	78	30	104	3	156	30
26,9	3	80	30	114,3	3	168	30
28	3	80	30	129	3	182	30
34	3	87	30	139,7	3	193	30
40	3	93	30	153	3	207	30
42,4	3	93	30	168,3	3	221	30
48,3	3	101	30	204	3	257	30
51/52	3	105	30	219,1	3	272	30
60,3	3	113	30	254	3	307	30
63,5	3	118	30	273	3	326	30
70	3	123	30	306	3	360	30
76,1	3	129	30	355	3	410	30
80	3	133	30				

## Art. 660 – Piedino di regolazione completo

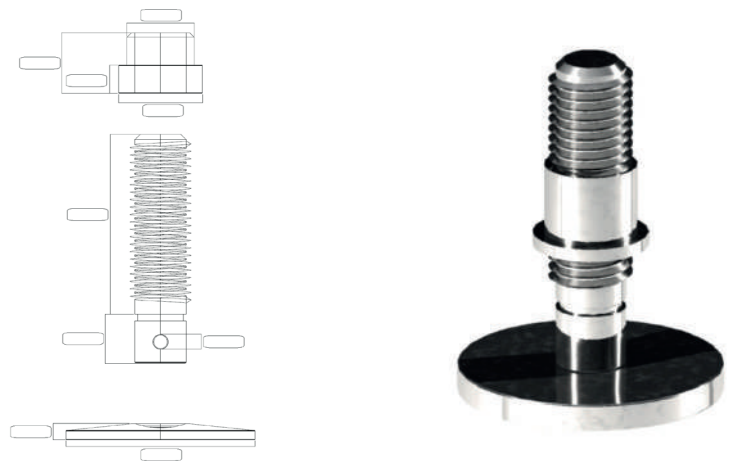

## Art. 664 – Tubo per asta livello trasparente



Disponibile anche in vetro

## Art. 665 – Filtro a 90°

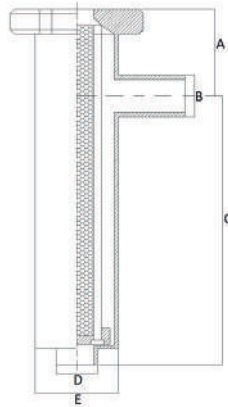

SERIE DIN					
DN	D	E	B	A	C
25	28	70	28	110	260
32	34	70	34	110	260
40	40	70	40	110	260
50	52	70	52	110	260
65	70	104	70	123	377
80	85	104	85	123	377
100	101,6	129	101,6	154	506
100	104	129	104	154	506

## Art. 666 – Filtro a 45°

SERIE DIN			
DN	A	B	L
25	28	70	170
32	34	70	175
40	40	70	220
50	52	85	260
65	70	104	290
80	85	129	380
100	101,6	154	545
100	104	154	545

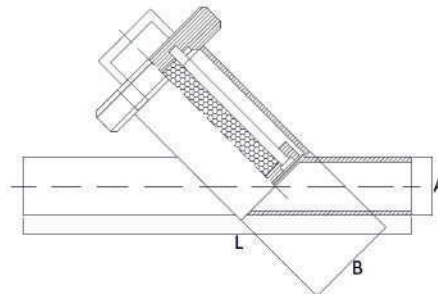

## Art. 667 – Filtro in linea

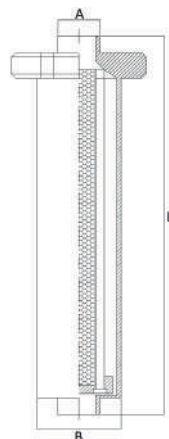

SERIE DIN			
DN	A	B	L
25	28	70	395
32	34	70	395
40	40	70	395
50	52	70	395
65	70	104	535
80	85	104	535
100	101,6	129	700
100	104	129	700

## Art. 669 – Termometro analogico

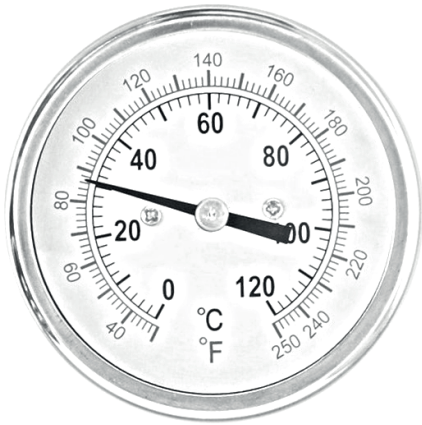

## Art. 670 – Termometro digitale



## Art. 672 – Manometro

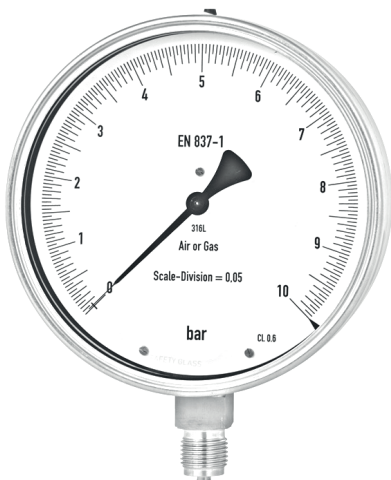

## Art. 673 – Pozzetto



## Art. 675 – Galleggiante per semprepieno

DIAMETRO	MATERIALE	TIRANTI
350	A304/A316	NO
380	A304/A316	NO
395	A304/A316	NO
420	A304/A316	NO
437	A304/A316	NO
480	A304/A316	NO
505	A304/A316	NO
520	A304/A316	NO
595	A304/A316	NO
610	A304/A316	NO

DIAMETRO	MATERIALE	TIRANTI
635	A304/A316	NO
695	A304/A316	NO
720	A304/A316	NO
735	A304/A316	NO
770	A304/A316	NO
790	A304/A316	NO
830	A304/A316	NO
915	A304/A316	NO
930	A304/A316	NO
970	A304/A316	NO
990	A304/A316	NO

DIAMETRO	MATERIALE	TIRANTI	NR. TIRANTI
1125	A304/A316	OPTIONAL	3
1170	A304/A316	OPTIONAL	3
1245	A304/A316	OPTIONAL	3
1295	A304/A316	OPTIONAL	3
1375	A304/A316	OPTIONAL	3
1400	A304/A316	OPTIONAL	3
1575	A304/A316	INCLUSI	6
1725	A304/A316	INCLUSI	6
1770	A304/A316	INCLUSI	6
1815	A304/A316	INCLUSI	6
1970	A304/A316	INCLUSI	6
2070	A304/A316	INCLUSI	6



## Art. 676 – Camera d'aria per galleggiante semprepieno

Per misure consultare la tabella art. 675



## Art. 677 – Braccio sollevamento galleggiante



## Art. 677S – Supporto per braccio sollevamento



Piccolo  
fino a Ø1520

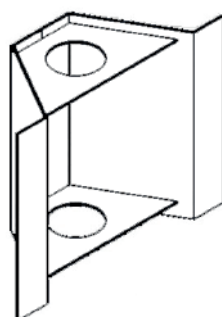

Grande  
da Ø1550



## Art. 678 – Pompa gonfiaggio camera d'aria



Standard



Pesante con supporto

## Art. 679 – Verricello inox per galleggiante

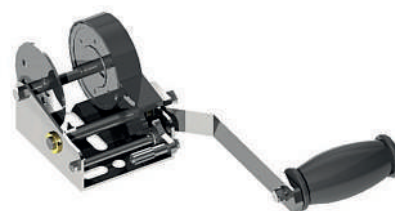
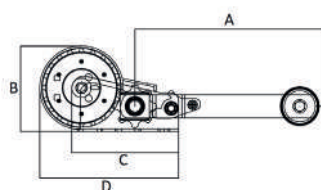
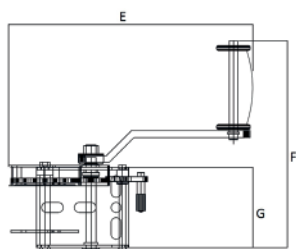

KG	A	B	C	D	E	F	G
350	160	105	110	145	260	240	90
550	220	150	128	190	350	240	92

## Art. 686 – Attuatore pneumatico inox semplice o doppio effetto

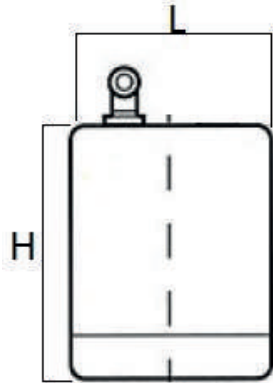

DN	L	H
Da 25 a 65	90	175
Da 80 a 100	115	175

## Art. 688 – Box con elettrovalvola e micro

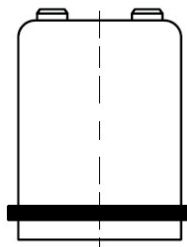

## Art. 690 – Attuatore pneumatico alluminio semplice o doppio effetto

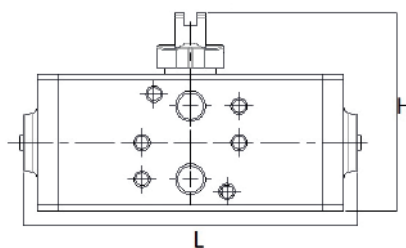
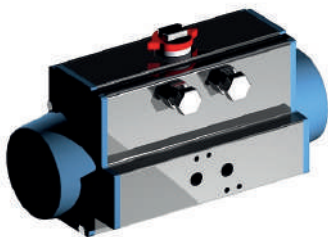

SR	L	H
32	110	65
52	141	101,5
63	164	113
75	210	131.1
85	241	145
100	275	157,8
115	333	192,4
125	372	204,4
140	435	226,5
160	500	251
180	493	283
200	579	308
230	690	355
270	672	428
330	881	555

## Art. 692 – Box con microindicatori

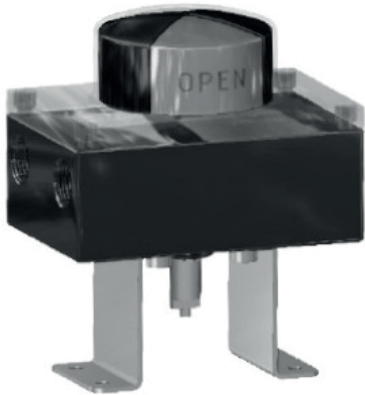

## Art. 694 – Elettrovalvola



## Art. 696 – Attuatore elettrico





## Art. 698 – Flangia ISO per attuatore applicazione su valvola a sfera

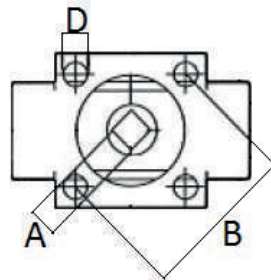
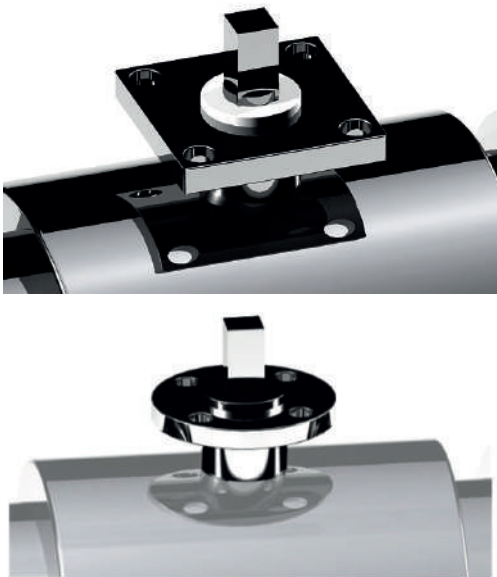

DN	ISO	B	A	D	L
15	F03	9	36	6	40
15	F04	11	42	6	45
20	F03	9	36	6	40
20	F04	11	42	6	45
25	F03	9	36	6	40
25	F04	11	42	6	45
32	F03	9	36	6	40
32	F04	11	42	6	45
40	F03	9	36	6	40
40	F04	11	42	6	45
50	F04	11	42	6	45
50	F05	14	5	7	50
60	F04	11	42	6	45
60	F05	14	50	7	50
65	F05	14	50	7	5
65	F07	14	70	9	70
80	F07	17	70	9	70
100	F07	17	70	9	70
120	F07	17	70	9	70
120	F10	17	102	11	100

## Art. 699 – Staffa ISO per attuatore – applicazione su valvola a farfalla

DN	ISO	A	B	D
25	F03	9	36	6
25	F04	9	42	6
32	F03	9	36	6
32	F04	9	42	6
40	F03	9	36	6
40	F04	9	42	6
50	F04	9	42	6
50	F05	9	50	7
60	F04	9	42	6
60	F05	9	50	7
65	F04	9	42	6
65	F05	9	50	7
80	F05	11	50	7
80	F07	11	70	9
100	F07	11	70	9
125	F07	14	70	9
150	F07	17	70	9
200	F10	17	102	11

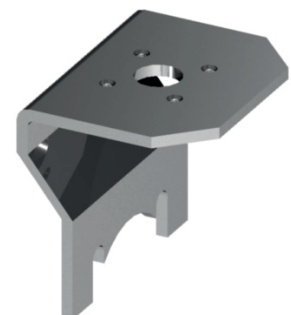
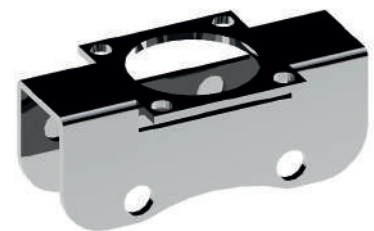
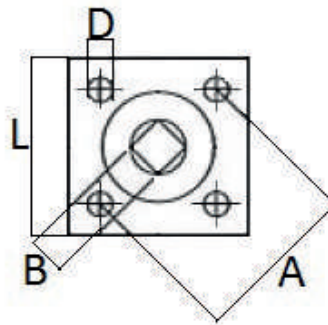

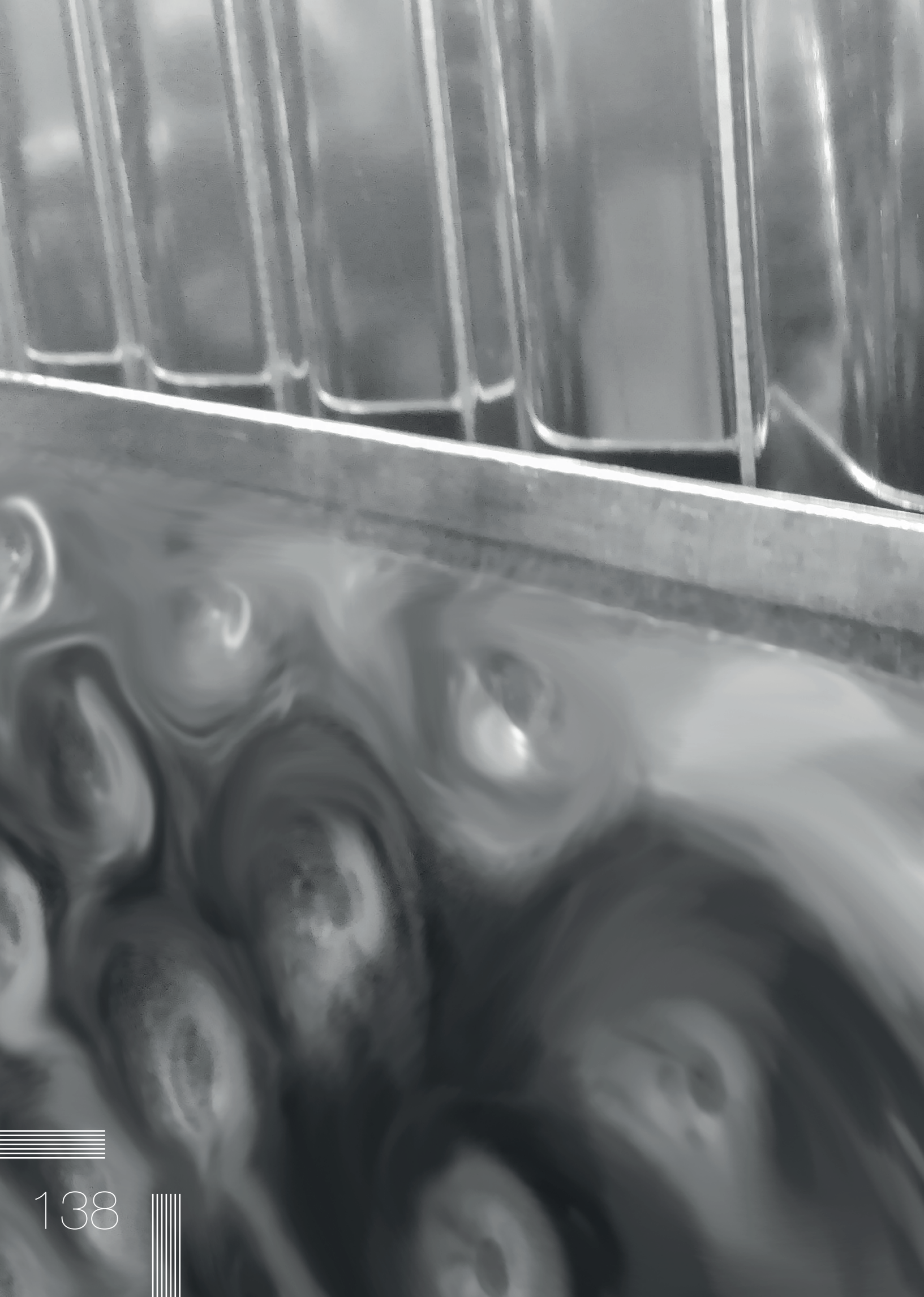



# Piastre Refrigeranti

Caratteristiche tecniche, pesi e prestazioni non sono vincolanti ed impegnativi.  
L'azienda si riserva inoltre di apportare ai prodotti le modifiche ritenute più  
opportune, senza alcun obbligo di preavviso.



## Art. 680 – Piastra refrigerante a canale

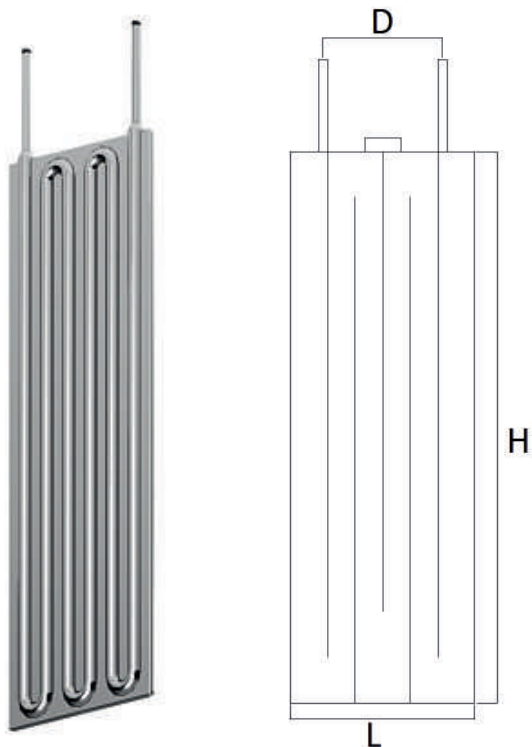

## Art. 680A – Piastra refrigerante alveolare

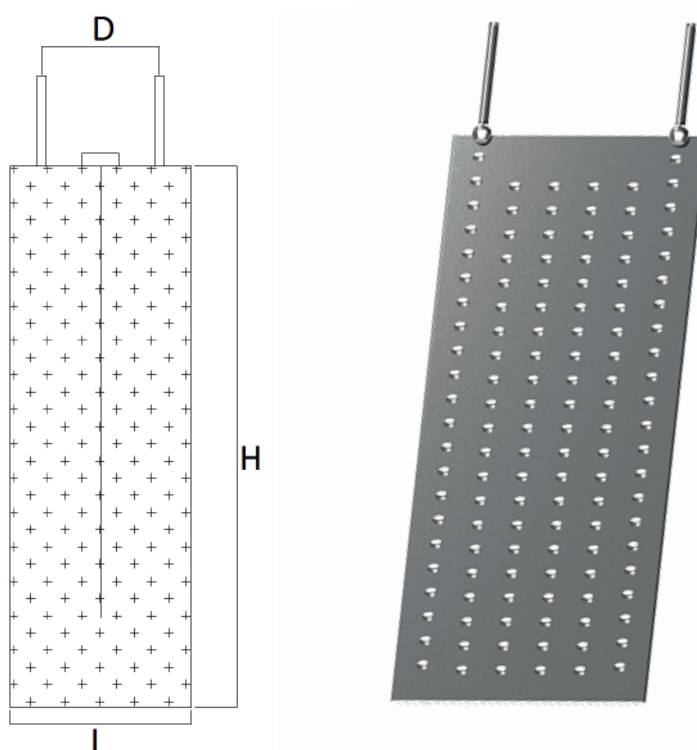

## Tablelle piastre refrigeranti

DIMENSIONI		INTERASSE ATTACCHI	SUPERFICIE
H	L	D	
mm	mm	mm	mq
600	270	210	0,32
800	270	210	0,43
1000	270	210	0,54
1200	270	210	0,65
1400	270	210	0,76
1600	270	210	0,86
1800	270	210	0,97
2000	270	210	1,08
2500	270	210	1,35
3000	270	210	1,62
600	370	290	0,44
800	370	290	0,59
1000	370	290	0,74
1200	370	290	0,89
1400	370	290	1,04
1600	370	290	1,18
1800	370	290	1,33
2000	370	290	1,48
2500	370	290	1,85
3000	370	290	2,22
600	470	380	0,56
800	470	380	0,75
1000	470	380	0,94
1200	470	380	1,13
1400	470	380	1,32
1600	470	380	1,50
1800	470	380	1,69
2000	470	380	1,88
2500	470	380	2,35
3000	470	380	2,82
600	570	460	0,68
800	570	460	0,91
1000	570	460	1,14
1200	570	460	1,37
1400	570	460	1,60
1600	570	460	1,82
1800	570	460	2,05
2000	570	460	2,28
2500	570	460	2,85
3000	570	460	3,42

DIMENSIONI		INTERASSE ATTACCHI	SUPERFICIE
H	L	D	
mm	mm	mm	mq
3500	370	280	2,59
4000	370	280	2,96
5000	370	280	3,70
6000	370	280	4,44
7000	370	280	5,18
3500	470	380	3,29
4000	470	380	3,76
5000	470	380	4,70
6000	470	380	5,64
7000	470	380	6,58
3500	570	460	3,99
4000	570	460	4,56
5000	570	460	5,70
6000	570	460	6,84
7000	570	460	7,98





# Chiusini e Portelle

144 Chiusini

147 Portelle

Caratteristiche tecniche, pesi e prestazioni non sono vincolanti ed impegnativi. L'azienda si riserva inoltre di apportare ai prodotti le modifiche ritenute più opportune, senza alcun obbligo di preavviso.

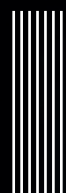

## Chiusino antiritenzione con braccio centrale

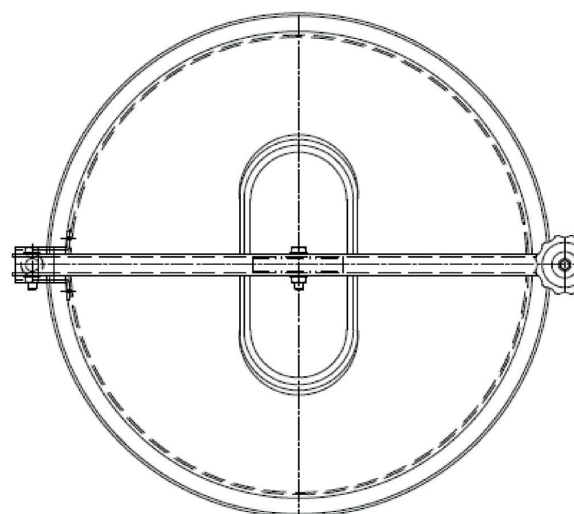
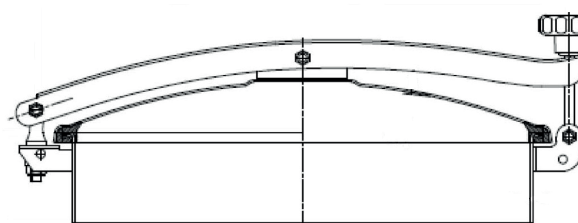

Codice Articolo	DN
700	150
708	220
712	300
716	400
719	450
720	500
724	600



## Chiusino antiritenzione con chiusure laterali



Codice Articolo	DN
727	220
728	300
732	400
734	450
736	500
740	600
744	800
748	1.000
752	1.200

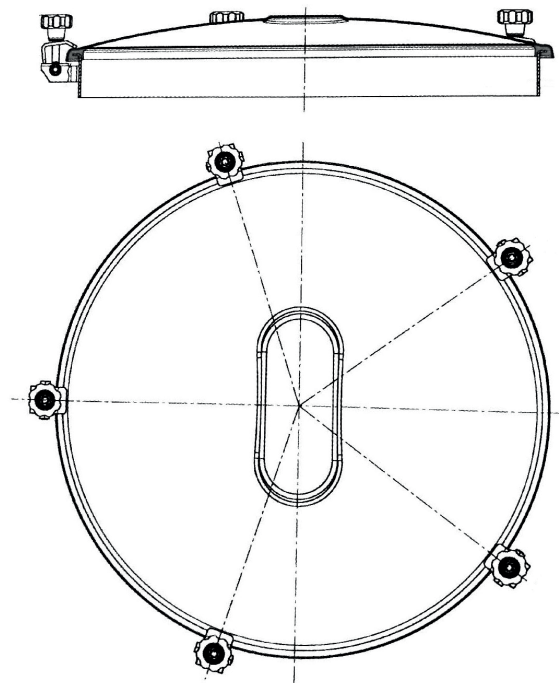

## Art. 756 – Chiusino con chiusura a morsetto

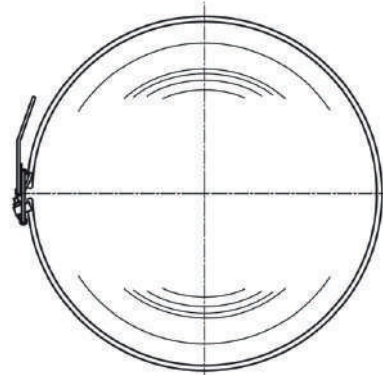
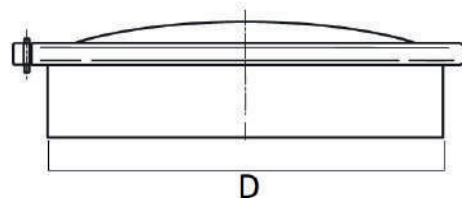

DN	D
150	154
210	214
310	316
380	386
420	427
490	495

## Art. 760 – Chiusino tipo pesante con chiusura a morsetto

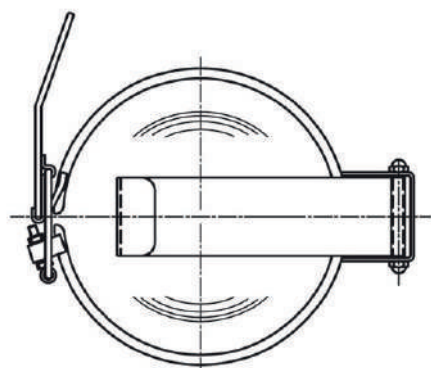
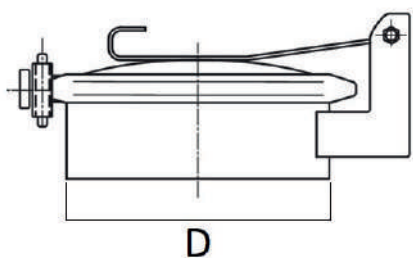

DN	D
150	154
210	214
310	316
380	386
420	427
490	495
600	606
700	706

DN	D
800	806
900	906
1.000	1.006
1.100	1.106
1.200	1.206
1.300	1.306
1.400	1.406

**Art. 800 – Portella ovale 445×310 guarnizione su coperchio apertura interna con cerniera laterale**

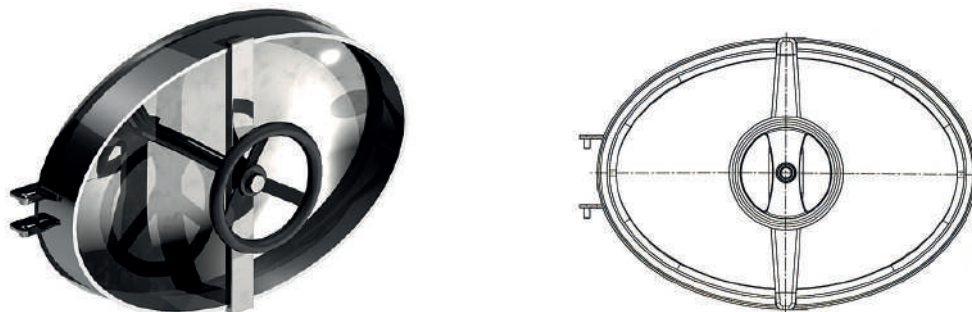

**Art. 803 – Portella ovale 445×310 guarnizione su coperchio apertura interna con braccio snodato**

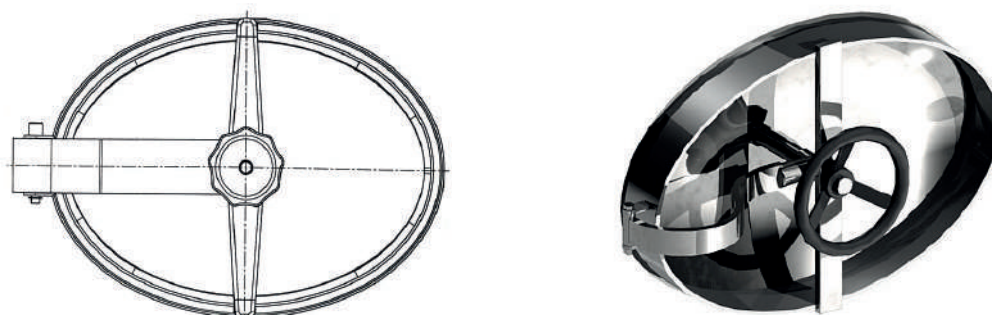

**Art. 806 – Portella ovale 445×310 guarnizione su coperchio apertura esterna con braccio**

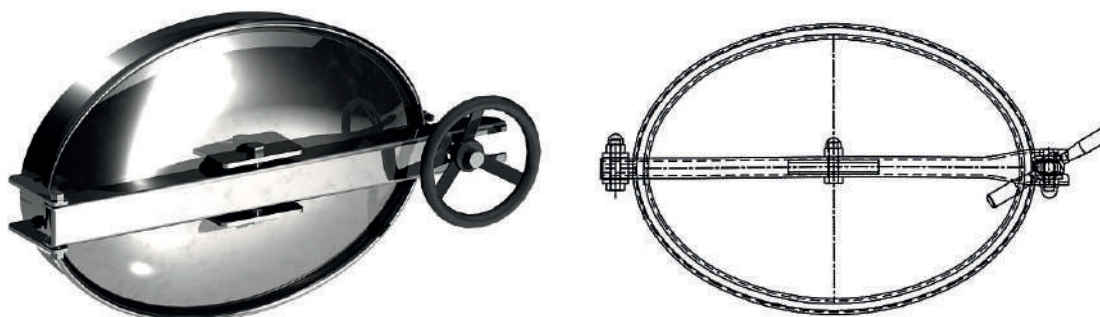

## Art. 809 – Portella ovale 540×440 guarnizione su coperchio apertura interna con cerniera laterale

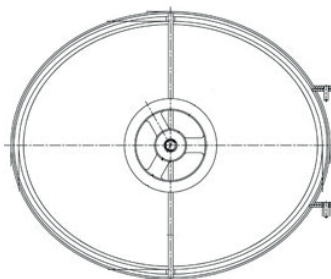

## Art. 812 – Portella ovale apertura interna con braccio snodato

Misure disponibili

- 445x310
- 455x345

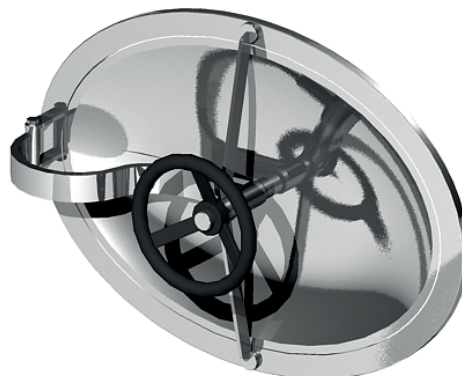
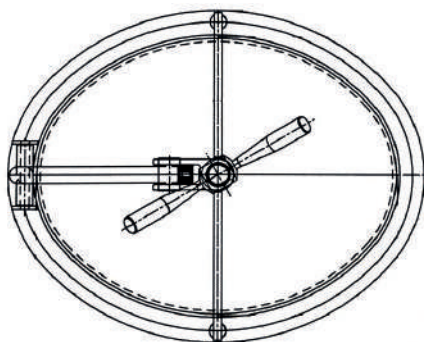

## Art. 818 – Portella ovale 340×440 guarnizione su coperchio apertura interna con braccio snodato e volantino

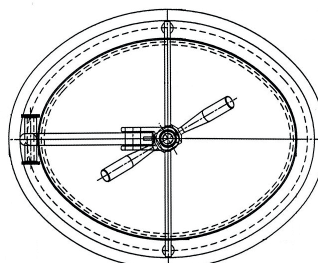
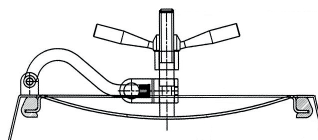
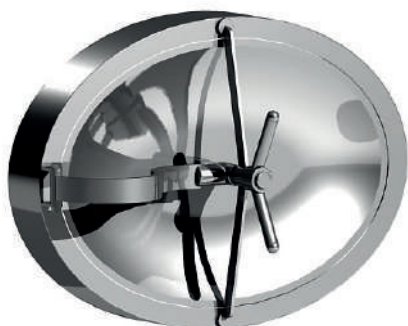

**Art. 824 – Portella rettangolare 420×310  
guarnizione su coperchio apertura esterna  
verticale e volantino**

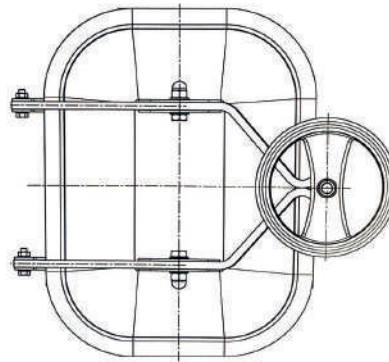

**Art. 827 – Portella rettangolare 420×310 guarnizione  
su coperchio apertura esterna orizzontale**

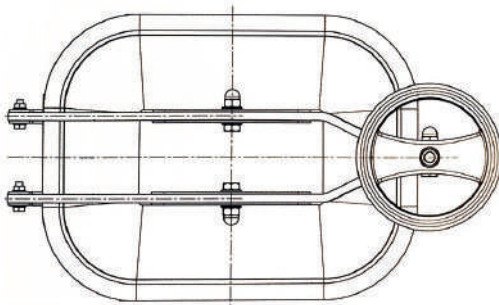

**Art. 830 – Portella rettangolare 420×310 guarnizione  
su coperchio apertura interna verticale  
con volantino**

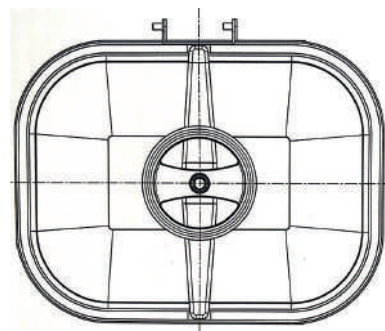

**Art. 833 – Portella rettangolare 420×310 guarnizione su coperchio apertura interna verticale con braccio snodato**

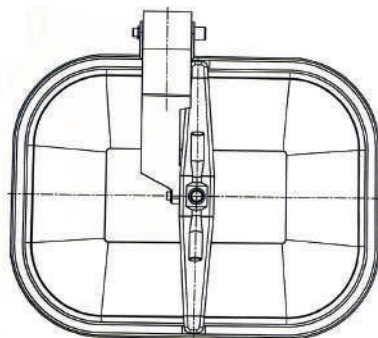

**Art. 836 – Portella rettangolare 420×310 guarnizione su coperchio apertura esterna verticale con braccio e volantino centrale**

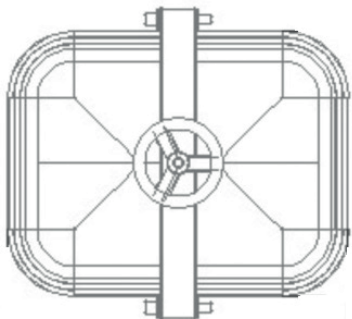

**Art. 839 – Portella rettangolare 420×310 guarnizione su coperchio apertura esterna verticale con 2 bracci e 2 volantini**

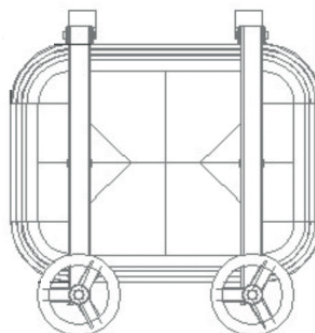

**Art. 842 – Portella rettangolare 420×530  
guarnizione su coperchio apertura esterna verticale**

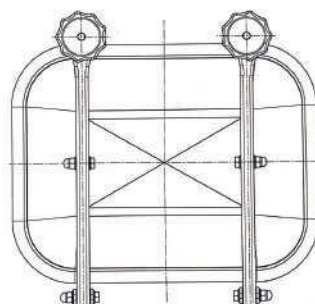

**Art. 845 – Portella rettangolare 420×530 guarnizione  
su coperchio apertura esterna orizzontale**

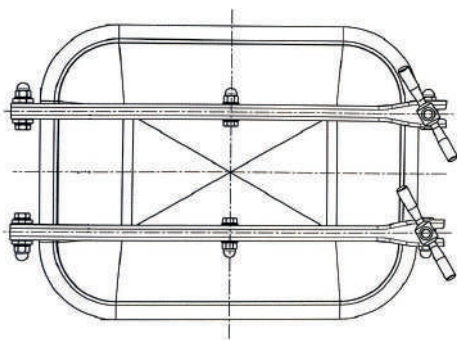

**Art. 848 – Portella rettangolare 420×530  
guarnizione su coperchio apertura interna verticale**

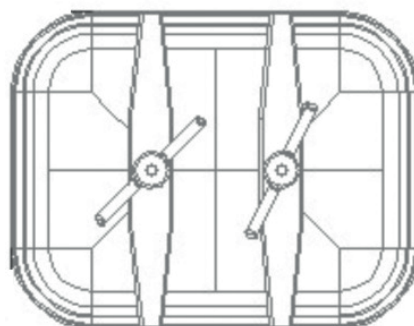

## Art. 851 – Portella ad arco per legno con controtelaio apertura interna e guarnizione su coperchio

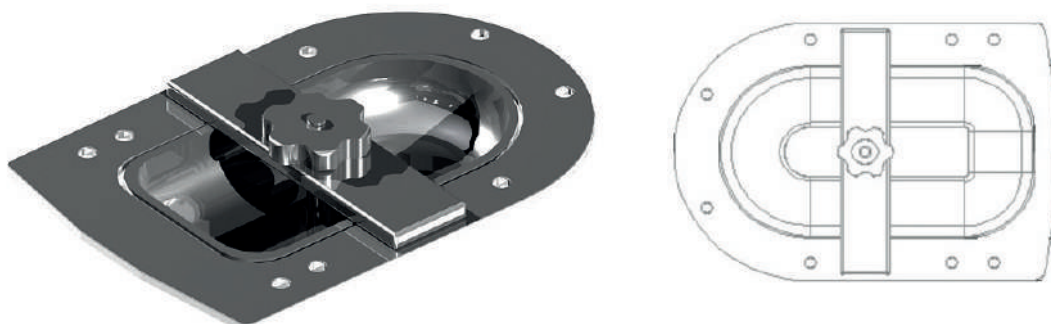

## Art. 854 – Portella rettangolare 310×420 guarnizione su coperchio apertura esterna verticale

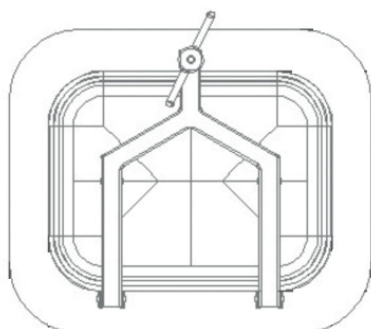

(Raggiatura Su Richiesta)

## Art. 857 – Portella rettangolare 450×750 guarnizione su telaio apertura esterna verticale

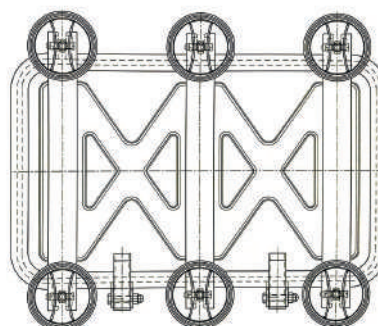
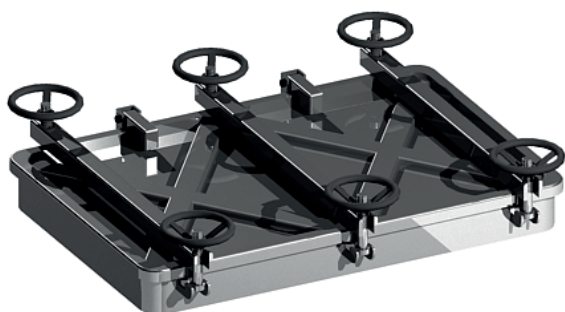



## Art. 858 – Portella rettangolare ap. ghigliottina 405×530 manuale o pneumatica

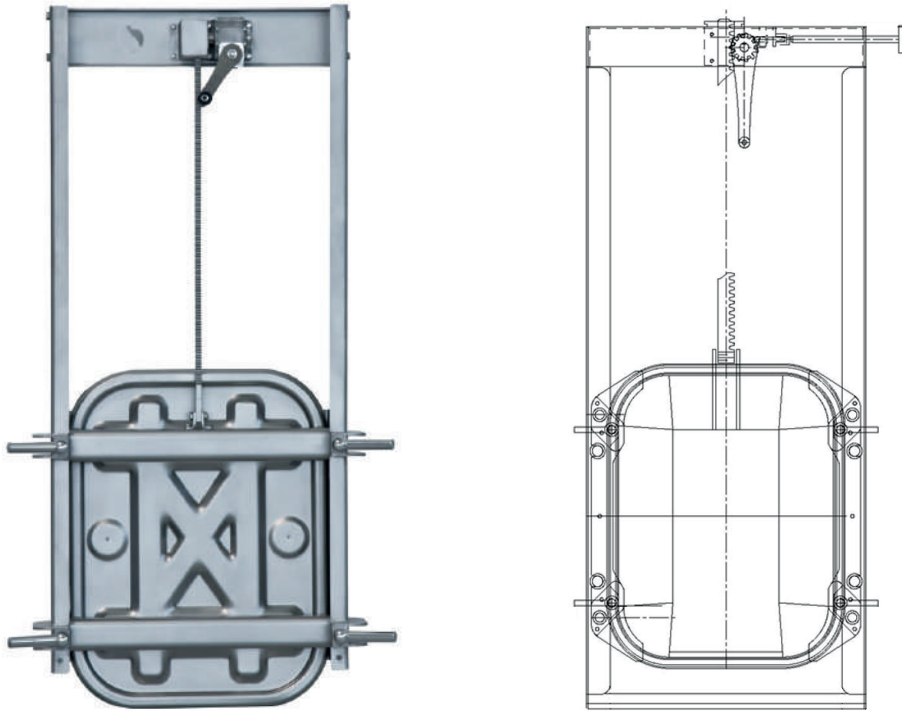

## Art. 859 – Portella rettangolare ap. ghigliottina 450×750 manuale o pneumatica

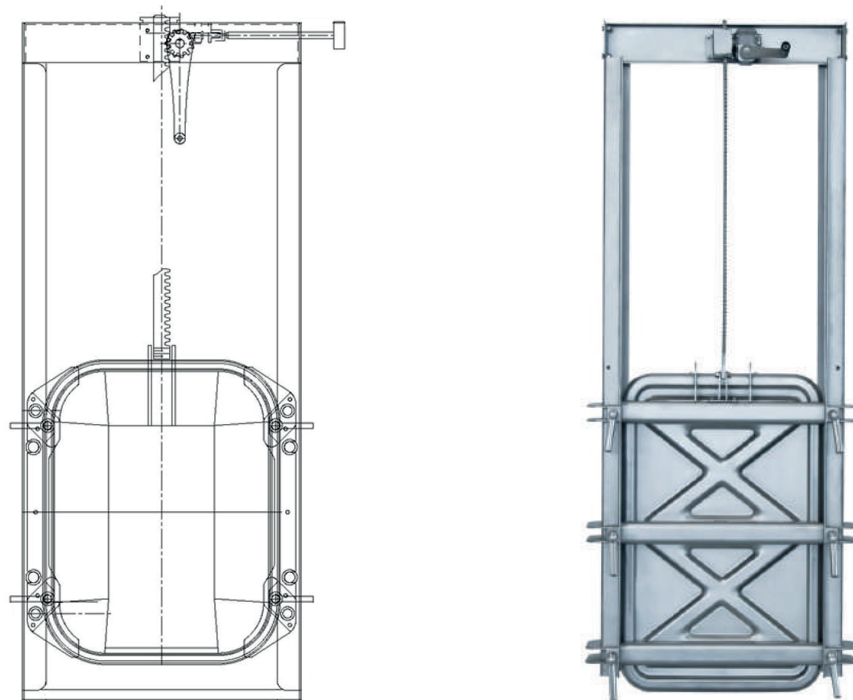

## **Art. 860 – Controportella di coibentazione per portella ovale con telaio a sagomare**

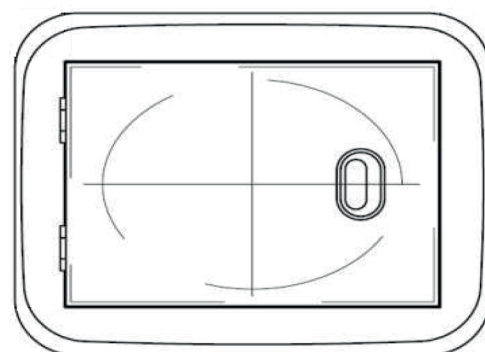

## **Art. 863 – Controportella di coibentazione per portella con telaio dritto chiusura con scrocchetto o con guarnizione magnetica**



**Art. 872 – Portella circolare Ø300 guarnizione su coperchio apertura esterna con braccio e 1 volantino centrale**

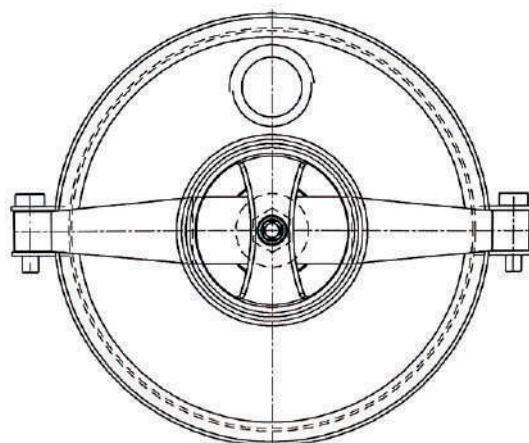

**Art. 875 – Portella circolare Ø400 guarnizione su coperchio apertura esterna con braccio e 1 volantino centrale**

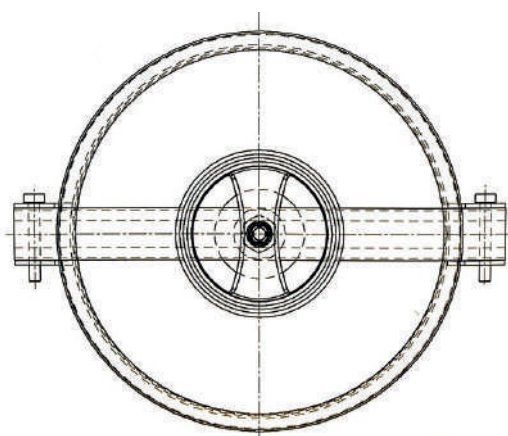







# **GIEFFE MECCANICA**

**Gieffe Meccanica S.r.l.**

**Via Enzo Ferrari, 24/26  
30027 San Donà di Piave (VE)**

**C.F. e P.I. 03764160275**

**Tel. 0421.336931**

**[www.gieffemeccanica.it](http://www.gieffemeccanica.it)  
[info@gieffemeccanica.it](mailto:info@gieffemeccanica.it)**